STATE OF MARYLAND
DEPARTMENT OF HEALTH AND MENTAL HYGIENE
CERTIFICATE OF DEATH

1 - FOR STATE REGISTRAR

REG. NO. 75-29955

DIVISION OF VITAL RECORDS, 301 W. PRESTON ST., BALTIMORE, MARYLAND 21201

TO HOSPITAL OR ATTENDING PHYSICIAN: The law requires that the death certificate be executed within 24 hours after death. It should be retained by the hospital or attending physician.

TO FUNERAL DIRECTOR: After this certificate has been signed by the attending physician and completely filled in by the funeral director, page 3 should be detached for use as the burial-transit permit. Then please remove carbon papers. Pages 1 and 2 should be filed within 72 hours after death with the State Dept. of Health and Mental Hygiene prior to burial, cremation, or removal.

IMPORTANT: If item 21 is marked or item 18 shows any injury, or other traumatic event, the medical examiner must be notified at once.

DHMH - 16 25M
(VR A 15 (4)) 9/74

1. DECEASED NAME (TYPE OR PRINT) FIRST: Leo	MIDDLE: John	LAST: BITTNER	2a. DATE OF DEATH MONTH DAY YEAR: December 23,1975
2b. HOUR: 7:15P M	3. SEX: Male	4. RACE: White	5. DATE OF BIRTH MONTH DAY YEAR: April 22, 1899
6. AGE (IN YEARS LAST BIRTHDAY): 76 YRS.	IF UNDER 1 YEAR: MONTHS / DAYS	IF UNDER 24 HRS.: HOURS / MIN.	
7a. BIRTHPLACE (STATE OR FOREIGN COUNTRY): Minnesota	7b. CITIZEN OF WHAT COUNTRY?: United States	8. MARRIED [X] NEVER MARRIED [ ] WIDOWED [ ] DIVORCED [ ]	9. BALTIMORE CITY OR COUNTY OF DEATH: Calvert County MD.
10. CITY OR TOWN OF DEATH: Prince Frederick	11. NAME OF HOSPITAL, NURSING HOME OR OTHER INSTITUTION (IF NOT IN SUCH FACILITY, GIVE STREET ADDRESS): Calvert Memorial Hospital	12a. USUAL OCCUPATION (TYPE OF WORK FOR MOST OF WORKING LIFE): General Serives	12b. KIND OF BUSINESS OR INDUSTRY: US Govt Ret

USUAL RESIDENCE (IF NURSING HOME OR OTHER INSTITUTION, GIVE RESIDENCE BEFORE ADMISSION)

13a. STATE	13b. COUNTY	13c. CITY OR TOWN	13d. INSIDE CITY LIMITS?	13e. STREET ADDRESS
Maryland	Calvert	North Beach	YES [ ] NO [X]	3849 - 5th Street

14. FATHER'S NAME FIRST	MIDDLE	LAST	15. MOTHER'S MAIDEN NAME FIRST	MIDDLE	LAST
Frank		Bittner	Anna		Moltor

16a. WAS DECEASED EVER IN U.S. ARMED FORCES? (YES, NO OR UNKNOWN)	(IF YES, GIVE WAR OR DATES)	16b. SOCIAL SECURITY NO.	17. INFORMANT	ADDRESS
No		579-50-1106	Patients Record	

MEDICAL CERTIFICATION

18. CAUSE OF DEATH (Enter only one cause per line for (a), (b), and (c).)
PART I. DEATH WAS CAUSED BY:
IMMEDIATE CAUSE (a) Carcinoma of Lung
DUE TO, OR AS A CONSEQUENCE OF (b) & Metastasis
DUE TO, OR AS A CONSEQUENCE OF (c)
Conditions, if any, which gave rise to immediate cause (a), stating the underlying cause last.
1621
APPROXIMATE INTERVAL BETWEEN ONSET AND DEATH

PART 2. OTHER SIGNIFICANT CONDITIONS CONTRIBUTING TO DEATH BUT NOT RELATED TO THE TERMINAL DISEASE OR CONDITION GIVEN IN PART 1(a)

19a. DATE OF OPERATION	19b. CONDITION FOR WHICH OPERATION WAS PERFORMED	20a. AUTOPSY? YES [ ] NO [ ]	20b. IF YES, WERE FINDINGS USED IN CERTIFYING CAUSES OF DEATH? YES [ ] NO [ ]

21a. ACCIDENT WAS UNDERLYING [ ] OR CONTRIBUTING [ ] CAUSE OF DEATH (IF EITHER, NOTIFY MEDICAL EXAMINER)	21b. TIME OF INJURY HOUR A.M. P.M. MONTH DAY YEAR 19	21c. HOW INJURY OCCURRED (ENTER NATURE OF INJURY IN ITEM 18, PART 1 OR PART 2)
21d. INJURY OCCURRED WHILE AT WORK [ ] NOT WHILE AT WORK [ ]	21e. PLACE OF INJURY (AT HOME, STREET, FACTORY, OFFICE, FARM, ETC.)	21f. LOCATION STREET / CITY OR TOWN / COUNTY / STATE

22a. I certify that (I) (this hospital) attended the deceased from December 20, 19 75, to December 23, 19 75, that (I) (we) last saw the deceased alive on December 23 19 75, and that in (my) (our) opinion death occurred on the date and hour and from the causes stated above, (I) (we) (did) (did not) view the body after death.

22b. SIGNATURE	DEGREE	22c. DATE SIGNED
[signature]	M.D. ATTENDING PHYSICIAN [X] MEDICAL DIRECTOR [ ] STAFF PHYSICIAN [ ]	Dec. 24,1975

22d. PHYSICIAN'S NAME (TYPE OR PRINT)	22e. ADDRESS
Issam F. el Damalouji,M.D.	Prince Frederick, Maryland 20678

23a. BURIAL, CREMATION, REMOVAL (SPECIFY)	23b. DATE	23c. NAME OF CEMETERY OR CREMATORY	23d. LOCATION CITY OR TOWN / COUNTY / STATE
Burial	Dec 27,75	Southern Mem Gardens	Dunkirk, Calvert, Md

24. FUNERAL DIRECTOR NAME / ADDRESS	25a. DATE RECD. BY REGISTRAR	25b. REGISTRAR'S SIGNATURE
Rawlek Funeral Home Owings	DEC 31 1975	Frances Joan Martin ACTING REGISTRAR

BP

STATE OF MARYLAND
DEPARTMENT OF HEALTH AND MENTAL HYGIENE
CERTIFICATE OF DEATH

1 - FOR STATE REGISTRAR

REG. NO. 75-29956

1. DECEASED NAME (TYPE OR PRINT) FIRST: Elsa; MIDDLE: Deming; LAST: BROOME		2a. DATE OF DEATH MONTH DAY YEAR: DECEMBER 14, 1975	2b. HOUR: 10:00 A M
3. SEX: Female	4. RACE: White	5. DATE OF BIRTH MONTH DAY YEAR: December 6, 1885	6. AGE (IN YEARS LAST BIRTHDAY): ~~88~~ 90 YRS; IF UNDER 1 YEAR: MONTHS, DAYS; IF UNDER 24 HRS: HOURS, MIN.
7a. BIRTHPLACE (STATE OR FOREIGN COUNTRY): Iowa	7b. CITIZEN OF WHAT COUNTRY?: United States	8. MARRIED ☒ NEVER MARRIED ☐ WIDOWED ☐ DIVORCED ☐	9. BALTIMORE CITY OR COUNTY OF DEATH: Calvert County MD.
10. CITY OR TOWN OF DEATH: Prince Frederick	11. NAME OF HOSPITAL, NURSING HOME OR OTHER INSTITUTION (IF NOT IN SUCH FACILITY, GIVE STREET ADDRESS): Calvert Memorial Hospital	12a. USUAL OCCUPATION (TYPE OF WORK FOR MOST OF WORKING LIFE): Housewife	12b. KIND OF BUSINESS OR INDUSTRY
USUAL RESIDENCE (IF NURSING HOME OR OTHER INSTITUTION, GIVE RESIDENCE BEFORE ADMISSION) 13a. STATE: Maryland	13b. COUNTY: Calvert	13c. CITY OR TOWN: St. Leonard	13d. INSIDE CITY LIMITS? YES ☐ NO ☒	13e. STREET ADDRESS
14. FATHER'S NAME FIRST: Judson; MIDDLE: Keith; LAST: DEMING		15. MOTHER'S MAIDEN NAME FIRST: Mary; MIDDLE: C.; LAST: WORTHINGTON	
16a. WAS DECEASED EVER IN U.S. ARMED FORCES? (YES, NO OR UNKNOWN): NO (IF YES, GIVE WAR OR DATES)	16b. SOCIAL SECURITY NO.: 216-46-4514	17. INFORMANT: Mabel Briscoe Patient's record	ADDRESS: Prince Frederick	

MEDICAL CERTIFICATION

18. CAUSE OF DEATH (Enter only one cause per line for (a), (b) and (c).) PART I. DEATH WAS CAUSED BY:

IMMEDIATE CAUSE (a): Hypertension & Cardio Vas Renal disease — APPROXIMATE INTERVAL BETWEEN ONSET AND DEATH

404X

Conditions, if any, which gave rise to immediate cause (a), stating the underlying cause last.

DUE TO, OR AS A CONSEQUENCE OF (b):

DUE TO, OR AS A CONSEQUENCE OF (c):

PART 2. OTHER SIGNIFICANT CONDITIONS CONTRIBUTING TO DEATH BUT NOT RELATED TO THE TERMINAL DISEASE OR CONDITION GIVEN IN PART 1(a)

19a. DATE OF OPERATION	19b. CONDITION FOR WHICH OPERATION WAS PERFORMED	20a. AUTOPSY? YES ☐ NO ☒ YES	20b. IF YES, WERE FINDINGS USED IN CERTIFYING CAUSES OF DEATH? YES ☐ NO ☐
21a. ACCIDENT WAS UNDERLYING ☐ OR CONTRIBUTING ☐ CAUSE OF DEATH (IF EITHER, NOTIFY MEDICAL EXAMINER)	21b. TIME OF INJURY HOUR A.M. P.M. MONTH DAY YEAR 19	21c. HOW INJURY OCCURRED (ENTER NATURE OF INJURY IN ITEM 18, PART 1 OR PART 2)	
21d. INJURY OCCURRED WHILE AT WORK ☐ NOT WHILE AT WORK ☐	21e. PLACE OF INJURY (AT HOME, STREET, FACTORY, OFFICE, FARM, ETC.)	21f. LOCATION STREET / CITY OR TOWN / COUNTY / STATE	

22a. I certify that (I) (this hospital) attended the deceased from 4/10/74, 19____, to 12/14/74, 19____, that (I) (we) last saw the deceased alive on 12/13, 19 75, and that in (my) (our) opinion death occurred on the date and hour and from the causes stated above. (I) (we) (did) (did not) view the body after death.

22b. SIGNATURE: G Weems	DEGREE: ATTENDING PHYSICIAN ☒ MEDICAL DIRECTOR ☐ STAFF PHYSICIAN ☐	22c. DATE SIGNED: 12/14/75
22d. PHYSICIAN'S NAME (TYPE OR PRINT): George J. Weems, M.D.	22e. ADDRESS: Huntingtown, Maryland 20639	

23a. BURIAL, CREMATION, REMOVAL (SPECIFY): Burial	23b. DATE: Dec 17 1975	23c. NAME OF CEMETERY OR CREMATORY: Christ Church Cem	23d. LOCATION CITY OR TOWN / COUNTY / STATE: Port Republic, Md.	
24. FUNERAL DIRECTOR NAME: Beall Funeral Home	ADDRESS: Port Republic, Md.	25a. DATE REC'D. BY REGISTRAR: DEC 19 1975	25b. REGISTRAR'S SIGNATURE: Frances Jan Worthington ACTING REGISTRAR	

TO HOSPITAL OR ATTENDING PHYSICIAN: The law requires that the death certificate be executed within 24 hours after death. Page 4 may be retained by the hospital or attending physician.

TO FUNERAL DIRECTOR: After this certificate has been signed by the attending physician and completely filled in by the funeral director, pages 2 and 3 should be detached for use as the burial-transit permit. Then please remove carbon papers. Pages 1 and 2 should be filed within 72 hours after death with the State Dept. of Health and Mental Hygiene prior to burial, cremation, or removal.

IMPORTANT: If item 21 is marked or item 18 shows any injury, or other traumatic event, the medical examiner must be notified at once.

DIVISION OF VITAL RECORDS, 301 W. PRESTON ST., BALTIMORE, MARYLAND 21201

BP

DHMH - 16 25M
(VR A 15 (4)) 9/74

STATE OF MARYLAND
DEPARTMENT OF HEALTH AND MENTAL HYGIENE

MEDICAL EXAMINER'S CERTIFICATE OF DEATH

REG. NO. 75-29957

1- FOR STATE REGISTRAR

1. DECEASED NAME (TYPE OR PRINT): FIRST Robert; MIDDLE George; LAST Covin

2a. DATE OF DEATH: KNOWN ☐ ESTIMATED ☐ MONTH 12 DAY 25 YEAR 1975

2b. HOUR

3. SEX: Male

4. RACE: White

5. DATE OF BIRTH: MONTH 5 DAY 15 YEAR 28

6. AGE (IN YEARS IF UNDER BIRTHDAY): 47 YRS. IF UNDER 1 YR. MONTHS DAYS IF UNDER 24 HRS. HOURS MIN.

2c. DATE PRONOUNCED DEAD: MONTH 12 DAY 25 YEAR 19 75

2d. HOUR 7.00P.

7a. BIRTHPLACE (STATE OR FOREIGN COUNTRY): Penna

7b. CITIZEN OF WHAT COUNTRY? United States

8. MARRIED XX NEVER MARRIED ☐ WIDOWED ☐ DIVORCED ☐

9. BALTIMORE CITY OR COUNTY OF DEATH: Calvert MD.

10. CITY OR TOWN OF DEATH: Prince Frederick, Maryland

11. NAME OF HOSPITAL, NURSING HOME, OR OTHER INSTITUTION (IF NOT IN SUCH FACILITY, GIVE STREET ADDRESS): Calvert Memorial Hospital

12a. USUAL OCCUPATION (TYPE OF WORK FOR MOST OF WORKING LIFE): Engineer

12b. KIND OF BUSINESS OR INDUSTRY

USUAL RESIDENCE (IF IN NURSING HOME OR OTHER INSTITUTION, GIVE RESIDENCE BEFORE ADMISSION)

13a. STATE: Maryland

13b. COUNTY: St.Marys

13c. CITY OR TOWN: Lexington Park

13d. INSIDE CITY LIMITS? YES ☐ NO ☒

13e. STREET ADDRESS: 255 Town Creek Drive

14. FATHER'S NAME: FIRST Robert; MIDDLE Peter; LAST Covin

15. MOTHER'S MAIDEN NAME: FIRST Nellie; MIDDLE; LAST Bennett

16a. WAS DECEASED EVER IN U.S. ARMED FORCES? (YES, NO, OR UNKNOWN): Yes (IF YES, GIVE WAR OR DATES): -1949

16b. SOCIAL SECURITY NO.: 173-20-6873

17. INFORMANT: Alma L. Covin

ADDRESS: 255 Town Creek Drive Lexington Park, Md.

MEDICAL CERTIFICATION

18. CAUSE OF DEATH (Enter only one cause per line for (a), (b), and (c).)

PART I DEATH WAS CAUSED BY:

IMMEDIATE CAUSE (a): Myocardial infarction

DUE TO, OR AS A CONSEQUENCE OF

(b)

DUE TO, OR AS A CONSEQUENCE OF

(c)

Conditions, if any, which gave rise to immediate cause (a) stating the underlying cause last.

4109

APPROXIMATE INTERVAL BETWEEN ONSET AND DEATH

PART 2 OTHER SIGNIFICANT CONDITIONS CONTRIBUTING TO DEATH BUT NOT RELATED TO THE TERMINAL DISEASE OR CONDITION GIVEN IN PART 1 (a).

19a. DATE OF OPERATION

19b. CONDITION FOR WHICH OPERATION WAS PERFORMED?

20. AUTOPSY? YES ☐ NO ☒

21a. EXTERNAL CAUSE WAS UNDERLYING ☐ OR CONTRIBUTING ☐ CAUSE OF DEATH

21b. TIME OF INJURY HOUR A.M. P.M. MONTH DAY YEAR 19

21c. HOW INJURY OCCURRED (ENTER NATURE OF INJURY IN ITEM 18 PART 1 OR PART 2)

21d. INJURY OCCURRED WHILE AT WORK ☐ NOT WHILE AT WORK ☐

21e. PLACE OF INJURY (AT HOME, STREET, FACTORY, FARM, ETC.)

21f. LOCATION STREET CITY OR TOWN COUNTY STATE

22a. I certify that I took charge of the remains described above, held an Autopsy ☐, Inspection ☑, Inquiry ☑, and in my opinion death resulted from: Natural causes ☑, Accident ☐, Suicide ☐, Homicide ☐, Undetermined manner ☐,

ACTUAL SIGNATURE: G J Weems M.D. TITLE (SPECIFY) Dep. MEDICAL EXAMINER

DATE SIGNED 12/25/25

EXAMINER'S NAME (TYPE OR PRINT): Dr. George J. Weems

ADDRESS: Prince Frederick, Maryland

23a. BURIAL, CREMATION, REMOVAL (SPECIFY): Burial

23b. DATE: Dec.28,75

23c. NAME OF CEMETERY OR CREMATORY: Evergreen Memorial

23d. LOCATION CITY OR TOWN: California COUNTY: St Mary's STATE: Md.

24. FUNERAL DIRECTOR NAME: W.Clarke Mattingley ADDRESS: Leonardtown, Maryland

25a. DATE REC'D. BY REGISTRAR: JAN 6 1976

25b. REGISTRAR'S SIGNATURE: Thomas James Matthews ACTING REGISTRAR

TO MEDICAL EXAMINER: THIS CERTIFICATE SHOULD BE EXECUTED WITHIN 24 HOURS AFTER DEATH. IF ANY DELAY IS NECESSARY, PLEASE EXECUTE THE CERTIFICATE, WRITING THE WORD "PENDING" IN PENCIL IN ITEM 18. GIVE PAGES 1, 2, AND 3 TO THE FUNERAL DIRECTOR. PAGE 4 SHOULD BE FORWARDED TO THE CHIEF MEDICAL EXAMINER ALONG WITH FORM PM 3. RETAIN PAGE 5 FOR YOUR FILES.

TO FUNERAL DIRECTOR: PAGE 3 SHOULD BE USED AS A BURIAL-TRANSIT PERMIT. PAGES 1 AND 2 SHOULD BE FILED WITHIN 72 HOURS AFTER DEATH, WITH THE STATE DEPARTMENT OF HEALTH AND MENTAL HYGIENE, DIVISION OF VITAL RECORDS, 301 W. PRESTON STREET, BALTIMORE, MARYLAND, 21201 PRIOR TO BURIAL, CREMATION, OR REMOVAL.

DIVISION OF VITAL RECORDS, 301 W. PRESTON ST., BALTIMORE, MD. 21201

BP

DHMH - 17
(VR A15 ME (5))
30M 7/73

STATE OF MARYLAND
DEPARTMENT OF HEALTH AND MENTAL HYGIENE
CERTIFICATE OF DEATH

1 - FOR STATE REGISTRAR

REG. NO. 75-29958

1. DECEASED NAME (TYPE OR PRINT) FIRST	MIDDLE	LAST	2a. DATE OF DEATH MONTH	DAY	YEAR	2b. HOUR
Nettie	Mae	DENTON	December	19,	1975	10:55 AM

3. SEX	4. RACE	5. DATE OF BIRTH MONTH	DAY	YEAR	6. AGE (IN YEARS LAST BIRTHDAY)	IF UNDER 1 YEAR MONTHS	DAYS	IF UNDER 24 HRS. HOURS	MIN.
Female	White	August	3,	1888	87 YRS.				

7a. BIRTHPLACE (STATE OR FOREIGN COUNTRY)	7b. CITIZEN OF WHAT COUNTRY?	8. MARRIED ☐ NEVER MARRIED ☐ WIDOWED ☒ DIVORCED ☐	9. BALTIMORE CITY OR COUNTY OF DEATH
Maryland	United States		Calvert County MD.

10. CITY OR TOWN OF DEATH	11. NAME OF HOSPITAL, NURSING HOME OR OTHER INSTITUTION (IF NOT IN SUCH FACILITY, GIVE STREET ADDRESS)	12a. USUAL OCCUPATION (TYPE OF WORK FOR MOST OF WORKING LIFE)	12b. KIND OF BUSINESS OR INDUSTRY
Prince Frederick	Calvert Memorial Hospital	Housewife	own home

USUAL RESIDENCE (IF NURSING HOME OR OTHER INSTITUTION, GIVE RESIDENCE BEFORE ADMISSION)

13a. STATE	13b. COUNTY	13c. CITY OR TOWN	13d. INSIDE CITY LIMITS?	13e. STREET ADDRESS
Maryland	Calvert	Prince Fred.	YES ☐ NO ☒	Box 201

14. FATHER'S NAME FIRST	MIDDLE	LAST	15. MOTHER'S MAIDEN NAME FIRST	MIDDLE	LAST
Joseph		Ogden	~~Nellie~~ Mary		Fowler

16a. WAS DECEASED EVER IN U.S. ARMED FORCES? (YES, NO OR UNKNOWN)	(IF YES, GIVE WAR OR DATES)	16b. SOCIAL SECURITY NO.	17. INFORMANT	ADDRESS
No		~~217-36-5611~~ 215-46-4534	Hospital records	Ronald Denton Prince Frederick Md.

MEDICAL CERTIFICATION

18. CAUSE OF DEATH (Enter only one cause per line for (a), (b), and (c).)
PART I. DEATH WAS CAUSED BY:
IMMEDIATE CAUSE (a) Hypertensive Cardiovascular
DUE TO, OR AS A CONSEQUENCE OF (b)
DUE TO, OR AS A CONSEQUENCE OF (c)
Conditions, if any, which gave rise to immediate cause (a), stating the underlying cause last.
4122
APPROXIMATE INTERVAL BETWEEN ONSET AND DEATH

PART 2. OTHER SIGNIFICANT CONDITIONS CONTRIBUTING TO DEATH BUT NOT RELATED TO THE TERMINAL DISEASE OR CONDITION GIVEN IN PART 1(a)

19a. DATE OF OPERATION	19b. CONDITION FOR WHICH OPERATION WAS PERFORMED	20a. AUTOPSY?	20b. IF YES, WERE FINDINGS USED IN CERTIFYING CAUSES OF DEATH?
		YES ☐ NO ☒	YES ☐ NO ☐

21a. ACCIDENT WAS UNDERLYING OR CONTRIBUTING ☐ CAUSE OF DEATH (IF EITHER, NOTIFY MEDICAL EXAMINER)	21b. TIME OF INJURY HOUR A.M. P.M. MONTH DAY YEAR 19	21c. HOW INJURY OCCURRED (ENTER NATURE OF INJURY IN ITEM 18, PART 1 OR PART 2)
21d. INJURY OCCURRED WHILE AT WORK ☐ NOT WHILE AT WORK ☐	21e. PLACE OF INJURY (AT HOME, STREET, FACTORY, OFFICE, FARM, ETC.)	21f. LOCATION STREET / CITY OR TOWN / COUNTY / STATE

22a. I certify that (I) (this hospital) attended the deceased from 10/1, 19 65, to 12/19, 19 75, that (I) (we) last saw the deceased alive on 12/19, 19 75, and that in (my) (our) opinion death occurred on the date and hour and from the causes stated above. (I) (we) did) (did not) view the body after death.

22b. SIGNATURE	DEGREE	22c. DATE SIGNED
George J. Weems M.D.	ATTENDING PHYSICIAN ☒ MEDICAL DIRECTOR ☐ STAFF PHYSICIAN ☐	12/19/75

22d. PHYSICIAN'S NAME (TYPE OR PRINT)	22e. ADDRESS
George J. Weems, M. D.	Huntingtown, Maryland

23a. BURIAL, CREMATION, REMOVAL (SPECIFY)	23b. DATE	23c. NAME OF CEMETERY OR CREMATORY	23d. LOCATION CITY OR TOWN / COUNTY / STATE
Burial	Dec 21 1975	Central Cemetery	Barstow Calvert Md.

24. FUNERAL DIRECTOR NAME	ADDRESS	25a. DATE REC'D. BY REGISTRAR	25b. REGISTRAR'S SIGNATURE
Beall Funeral Home	Port Republic, Md.	DEC 29 1975	Thomas Jean Martin ACTING REGISTRAR

DIVISION OF VITAL RECORDS, 301 W. PRESTON ST., BALTIMORE, MARYLAND 21201

TO HOSPITAL OR ATTENDING PHYSICIAN: The law requires that the death certificate be executed within 24 hours after death. Page 4 may be retained by the hospital or attending physician.

TO FUNERAL DIRECTOR: After this certificate has been signed by the attending physician and completely filled in by the funeral director, page 3 should be detached for use as the burial-transit permit. Then please remove carbon papers. Pages 1 and 2 should be filed within 72 hours after death with the State Dept. of Health and Mental Hygiene prior to burial, cremation, or removal.

IMPORTANT: If Item 21 is marked or Item 18 shows any injury, or other traumatic event, the medical examiner must be notified at once.

BP

DHMH - 16 60M 7/73
(VR A 15 (4))

Item#5 film#491 1/7/76 sv

1 - FOR STATE REGISTRAR

STATE OF MARYLAND
DEPARTMENT OF HEALTH AND MENTAL HYGIENE
CERTIFICATE OF DEATH

REG. NO. 75-29959

DIVISION OF VITAL RECORDS, 301 W. PRESTON ST., BALTIMORE, MARYLAND 21201

TO HOSPITAL OR ATTENDING PHYSICIAN: The law requires that the death certificate be executed within 24 hours after death. Page 4 may be retained by the hospital or attending physician.

TO FUNERAL DIRECTOR: After this certificate has been signed by the attending physician and completely filled in by the funeral director, page should be detached for use as the burial-transit permit. Then please remove carbon papers. Pages 1 and 2 should be filed within 72 hours of death with the State Dept. of Health and Mental Hygiene prior to burial, cremation, or removal.

IMPORTANT: If item 21 is marked or item 18 shows any injury, or other traumatic event, the medical examiner must be notified at once.

1. DECEASED NAME (TYPE OR PRINT) FIRST	MIDDLE	LAST	2a. DATE OF DEATH MONTH DAY YEAR	2b. HOUR
Arch	Kavanaugh	DOTY III	December 23, 1975	12:35A

3. SEX	4. RACE	5. DATE OF BIRTH MONTH DAY YEAR	6. AGE (IN YEARS LAST BIRTHDAY)	IF UNDER 1 YEAR MONTHS / DAYS	IF UNDER 24 HRS HOURS / MIN.
Male	White	August 13, 1927	48 YRS.		

7a. BIRTHPLACE (STATE OR FOREIGN COUNTRY)	7b. CITIZEN OF WHAT COUNTRY?	8. MARRIED ☒ NEVER MARRIED ☐ WIDOWED ☐ DIVORCED ☐	9. BALTIMORE CITY OR COUNTY OF DEATH
Kentucky	United States		Calvert County MD.

10. CITY OR TOWN OF DEATH	11. NAME OF HOSPITAL, NURSING HOME OR OTHER INSTITUTION (IF NOT IN SUCH FACILITY, GIVE STREET ADDRESS)	12a. USUAL OCCUPATION (TYPE OF WORK FOR MOST OF WORKING LIFE)	12b. KIND OF BUSINESS OR INDUSTRY
Prince Frederick	Calvert Memorial Hospital	Boilermaker	Welder

USUAL RESIDENCE (IF NURSING HOME OR OTHER INSTITUTION, GIVE RESIDENCE BEFORE ADMISSION)

13a. STATE	13b. COUNTY	13c. CITY OR TOWN	13d. INSIDE CITY LIMITS?	13e. STREET ADDRESS
Maryland	Calvert	Huntingtown	YES ☐ NO ☒	Box 170

14. FATHER'S NAME FIRST	MIDDLE	LAST	15. MOTHER'S MAIDEN NAME FIRST	MIDDLE	LAST
Arch	Kavanaugh	Doty II	Lucille		Bowney

16a. WAS DECEASED EVER IN U.S. ARMED FORCES? (YES, NO OR UNKNOWN)	(IF YES, GIVE WAR OR DATES)	16b. SOCIAL SECURITY NO.	17. INFORMANT	ADDRESS
Yes	WW II	404-34-6428	Patients Record	

MEDICAL CERTIFICATION

18. CAUSE OF DEATH (Enter only one cause per line for (a), (b), and (c).)
PART I. DEATH WAS CAUSED BY:

		APPROXIMATE INTERVAL BETWEEN ONSET AND DEATH
IMMEDIATE CAUSE (a)	Acute myocardial infarction	
DUE TO, OR AS A CONSEQUENCE OF (b)	Left ventricular aneurysm	
DUE TO, OR AS A CONSEQUENCE OF (c)		

4109

Conditions, if any, which gave rise to immediate cause (a), stating the underlying cause last.

PART 2. OTHER SIGNIFICANT CONDITIONS CONTRIBUTING TO DEATH BUT NOT RELATED TO THE TERMINAL DISEASE OR CONDITION GIVEN IN PART 1(a)

19a. DATE OF OPERATION	19b. CONDITION FOR WHICH OPERATION WAS PERFORMED	20a. AUTOPSY? YES ☒ NO ☐	20b. IF YES, WERE FINDINGS USED IN CERTIFYING CAUSES OF DEATH? YES ☐ NO ☒

21a. ACCIDENT WAS UNDERLYING ☐ OR CONTRIBUTING ☐ CAUSE OF DEATH (IF EITHER, NOTIFY MEDICAL EXAMINER)	21b. TIME OF INJURY HOUR A.M. P.M. MONTH DAY YEAR 19	21c. HOW INJURY OCCURRED (ENTER NATURE OF INJURY IN ITEM 18, PART I OR PART 2)

21d. INJURY OCCURRED WHILE AT WORK ☐ NOT WHILE AT WORK ☐	21e. PLACE OF INJURY (AT HOME, STREET, FACTORY, OFFICE, FARM, ETC.)	21f. LOCATION STREET / CITY OR TOWN / COUNTY / STATE

22a. I certify that (I) (this hospital) attended the deceased from September 23, 19 74, to December 23, 19 75, that (I) (we) last saw the deceased alive on December 23, 19 75, and that in (my) (our) opinion death occurred on the date and hour and from the causes stated above. (I) (we) (did) (did not) view the body after death.

22b. SIGNATURE	DEGREE	22c. DATE SIGNED
Emad R. Al-Banna, M.D.	ATTENDING PHYSICIAN ☒ MEDICAL DIRECTOR ☐ STAFF PHYSICIAN ☐	Dec. 23, 1975

22d. PHYSICIAN'S NAME (TYPE OR PRINT)	22e. ADDRESS
Emad. R. Al-Banna, M.D.	Prince Frederick, Maryland 20678

23a. BURIAL, CREMATION, REMOVAL (SPECIFY)	23b. DATE	23c. NAME OF CEMETERY OR CREMATORY	23d. LOCATION CITY OR TOWN / COUNTY / STATE
Burial	Dec 29 75	Richmond Cem.	Richmond Madison Kent.

24. FUNERAL DIRECTOR NAME	ADDRESS	25a. DATE REC'D. BY REGISTRAR	25b. REGISTRAR'S SIGNATURE
Tirpin Funeral Home	Rausch Funeral Home Swan Pt. Md. Richmond Kent.	DEC 31 1975	Thomas J. Martha ACTING REGISTRAR

BP

DHMH - 16 25M
(VR A 15 (4)) 9/74

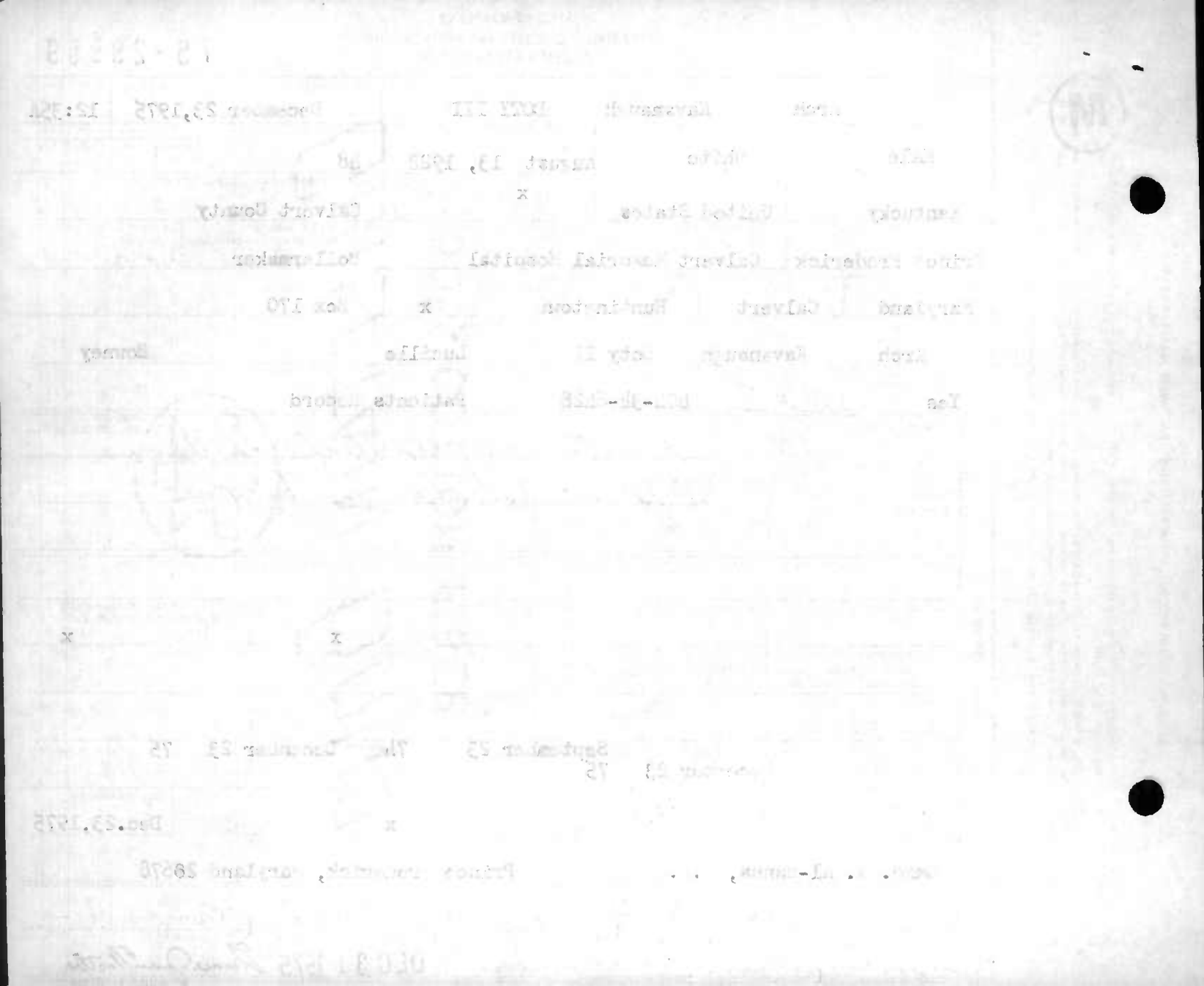

STATE OF MARYLAND
DEPARTMENT OF HEALTH AND MENTAL HYGIENE
CERTIFICATE OF DEATH

1 - FOR STATE REGISTRAR

REG. NO. 75-29960

1. DECEASED NAME (TYPE OR PRINT) FIRST: ADA MIDDLE: M. LAST: DOUGHERTY

2a. DATE OF DEATH MONTH DAY YEAR: 12-8-75

2b. HOUR: 7:45 PM

3. SEX: FEMALE

4. RACE: WHITE

5. DATE OF BIRTH MONTH DAY YEAR: 12-31-1883

6. AGE (IN YEARS LAST BIRTHDAY): 91 YRS. IF UNDER 1 YEAR MONTHS DAYS; IF UNDER 24 HRS. HOURS MIN.

7a. BIRTHPLACE (STATE OR FOREIGN COUNTRY): PENNSYLVANIA

7b. CITIZEN OF WHAT COUNTRY?: U.S.

8. MARRIED ☐ NEVER MARRIED ☐ WIDOWED ☑ DIVORCED ☐

9. BALTIMORE CITY OR COUNTY OF DEATH: CALVERT MD.

10. CITY OR TOWN OF DEATH: PRINCE FREDERICK

11. NAME OF HOSPITAL, NURSING HOME OR OTHER INSTITUTION (IF NOT IN SUCH FACILITY, GIVE STREET ADDRESS): CALVERT CO. NURSING CENTER

12a. USUAL OCCUPATION (TYPE OF WORK FOR MOST OF WORKING LIFE): TEACHER

12b. KIND OF BUSINESS OR INDUSTRY:

USUAL RESIDENCE (IF NURSING HOME OR OTHER INSTITUTION, GIVE RESIDENCE BEFORE ADMISSION)

13a. STATE: MARYLAND

13b. COUNTY: CALVERT

13c. CITY OR TOWN: ST. LEONARD

13d. INSIDE CITY LIMITS? YES ☐ NO ☑

13e. STREET ADDRESS: LONG BEACH,

14. FATHER'S NAME FIRST: WILLIAM MIDDLE: ANDREW LAST: MATTHEWS

15. MOTHER'S MAIDEN NAME FIRST: ELLA MIDDLE: MARGARET LAST: FIFE

16a. WAS DECEASED EVER IN U.S. ARMED FORCES? (YES, NO OR UNKNOWN): NO (IF YES, GIVE WAR OR DATES)

16b. SOCIAL SECURITY NO.: 172-20-4535-A

17. INFORMANT ADDRESS: J. WILSON, LPN

MEDICAL CERTIFICATION

18. CAUSE OF DEATH (Enter only one cause per line for (a), (b) and (c).)
PART I. DEATH WAS CAUSED BY:
IMMEDIATE CAUSE (a): Cerebral arteriosclerosis
DUE TO, OR AS A CONSEQUENCE OF (b): Senility
DUE TO, OR AS A CONSEQUENCE OF (c):
Conditions, if any, which gave rise to immediate cause (a), stating the underlying cause last.
4409
APPROXIMATE INTERVAL BETWEEN ONSET AND DEATH

PART 2. OTHER SIGNIFICANT CONDITIONS CONTRIBUTING TO DEATH BUT NOT RELATED TO THE TERMINAL DISEASE OR CONDITION GIVEN IN PART 1(a)

19a. DATE OF OPERATION:

19b. CONDITION FOR WHICH OPERATION WAS PERFORMED:

20a. AUTOPSY? YES ☐ NO ☒

20b. IF YES, WERE FINDINGS USED IN CERTIFYING CAUSES OF DEATH? YES ☐ NO ☐

21a. ACCIDENT WAS UNDERLYING ☐ OR CONTRIBUTING ☐ CAUSE OF DEATH (IF EITHER, NOTIFY MEDICAL EXAMINER)

21b. TIME OF INJURY HOUR A.M. P.M. MONTH DAY YEAR 19

21c. HOW INJURY OCCURRED (ENTER NATURE OF INJURY IN ITEM 18, PART 1 OR PART 2)

21d. INJURY OCCURRED WHILE AT WORK ☐ NOT WHILE AT WORK ☐

21e. PLACE OF INJURY (AT HOME, STREET, FACTORY, OFFICE, FARM, ETC.)

21f. LOCATION STREET CITY OR TOWN COUNTY STATE

22a. I certify that (I) ~~(this hospital)~~ attended the deceased from 11-17- 19 73, to 12-8 19 75, that (I) ~~(me)~~ last saw the deceased alive on 12-7- 19 75, and that in (my) ~~(our)~~ opinion death occurred on the date and hour and from the causes stated above, (I) ~~(we)~~ ~~(did)~~ (did not) view the body after death.

22b. SIGNATURE: [signature]

DEGREE: ATTENDING PHYSICIAN ☒ MEDICAL DIRECTOR ☐ STAFF PHYSICIAN ☐

22c. DATE SIGNED: 12-8-75

22d. PHYSICIAN'S NAME (TYPE OR PRINT): DR. VILLARREAL

22e. ADDRESS: St Leonard, Md

23a. BURIAL, CREMATION, REMOVAL (SPECIFY): Removal-Burial

23b. DATE: Dec. 12, 1975

23c. NAME OF CEMETERY OR CREMATORY: Oak Spring Cemetery

23d. LOCATION CITY OR TOWN COUNTY STATE: Canonsburg, Pennsylvania

24. FUNERAL DIRECTOR NAME ADDRESS: Beall Funeral Home, Port Republic, Maryland

25a. DATE REC'D. BY REGISTRAR: DEC 12 1975

25b. REGISTRAR'S SIGNATURE: [signature] ACTING REGISTRAR

IMPORTANT: If item 21 is marked or item 18 shows any injury, or other traumatic event, the medical examiner must be notified at once.

TO FUNERAL DIRECTOR: After this certificate has been signed by the attending physician and completely filled in by the funeral director, page 3 should be detached for use as the burial-transit permit. Then please remove carbon papers. Pages 1 and 2 should be filed within 72 hours after death with the State Dept. of Health and Mental Hygiene prior to burial, cremation, or removal.

TO HOSPITAL OR ATTENDING PHYSICIAN: The law requires that the death certificate be executed within 24 hours after death. Page 4 may be retained by the hospital or attending physician.

DIVISION OF VITAL RECORDS, 301 W. PRESTON ST., BALTIMORE, MARYLAND 21201

BP

DHMH - 16 25M
(VR A 15 (4)) 9/74

STATE OF MARYLAND
DEPARTMENT OF HEALTH AND MENTAL HYGIENE
CERTIFICATE OF DEATH

1 - FOR STATE REGISTRAR

REG. NO. 75-29961

1. DECEASED NAME (TYPE OR PRINT) FIRST: Edith	MIDDLE: Daisy	LAST: HANCE	2a. DATE OF DEATH MONTH DAY YEAR: DECEMBER 13, 1975	2b. HOUR: 5:30P M	
3. SEX: Female	4. RACE: White	5. DATE OF BIRTH MONTH DAY YEAR: July 22 1899	6. AGE (IN YEARS LAST BIRTHDAY): 76 YRS.	IF UNDER 1 YEAR: MONTHS / DAYS	IF UNDER 24 HRS: HOURS / MIN.
7a. BIRTHPLACE (STATE OR FOREIGN COUNTRY): Maryland	7b. CITIZEN OF WHAT COUNTRY?: United States	8. MARRIED [X] NEVER MARRIED [ ] WIDOWED [ ] DIVORCED [ ]	9. BALTIMORE CITY OR COUNTY OF DEATH: Calvert County MD.		
10. CITY OR TOWN OF DEATH: Prince Frederick	11. NAME OF HOSPITAL, NURSING HOME OR OTHER INSTITUTION (IF NOT IN SUCH FACILITY, GIVE STREET ADDRESS): Calvert Memorial Hospital	12a. USUAL OCCUPATION (TYPE OF WORK FOR MOST OF WORKING LIFE): Housewife	12b. KIND OF BUSINESS OR INDUSTRY		
USUAL RESIDENCE (IF NURSING HOME OR OTHER INSTITUTION, GIVE RESIDENCE BEFORE ADMISSION) 13a. STATE: Maryland	13b. COUNTY: Calvert	13c. CITY OR TOWN: Prince Frederick	13d. INSIDE CITY LIMITS? YES [ ] NO [X]	13e. STREET ADDRESS	
14. FATHER'S NAME FIRST: James	MIDDLE: Robert	LAST: HANCE	15. MOTHER'S MAIDEN NAME FIRST: Edith	MIDDLE	LAST: CRANFORD
16a. WAS DECEASED EVER IN U.S. ARMED FORCES? (YES, NO OR UNKNOWN): NO	(IF YES, GIVE WAR OR DATES)	16b. SOCIAL SECURITY NO.: 216-18-5734	17. INFORMANT: Shirley Hance	ADDRESS: Same	

MEDICAL CERTIFICATION

18. CAUSE OF DEATH (Enter only one cause per line for (a), (b), and (c).)
PART I. DEATH WAS CAUSED BY:
IMMEDIATE CAUSE (a): Arteriosclerotic v disease
4409
Conditions, if any, which gave rise to immediate cause (a), stating the underlying cause last.
DUE TO, OR AS A CONSEQUENCE OF (b):
DUE TO, OR AS A CONSEQUENCE OF (c):
APPROXIMATE INTERVAL BETWEEN ONSET AND DEATH

PART 2. OTHER SIGNIFICANT CONDITIONS CONTRIBUTING TO DEATH BUT NOT RELATED TO THE TERMINAL DISEASE OR CONDITION GIVEN IN PART 1(a)

19a. DATE OF OPERATION	19b. CONDITION FOR WHICH OPERATION WAS PERFORMED	20a. AUTOPSY? YES [ ] NO [X]	20b. IF YES, WERE FINDINGS USED IN CERTIFYING CAUSES OF DEATH? YES [ ] NO [ ]
21a. ACCIDENT WAS UNDERLYING [ ] OR CONTRIBUTING [ ] CAUSE OF DEATH (IF EITHER, NOTIFY MEDICAL EXAMINER)	21b. TIME OF INJURY HOUR A.M. P.M. MONTH DAY YEAR 19	21c. HOW INJURY OCCURRED (ENTER NATURE OF INJURY IN ITEM 18, PART 1 OR PART 2)	
21d. INJURY OCCURRED WHILE AT WORK [ ] NOT WHILE AT WORK [ ]	21e. PLACE OF INJURY (AT HOME, STREET, FACTORY, OFFICE, FARM, ETC.)	21f. LOCATION STREET / CITY OR TOWN / COUNTY / STATE	

22a. I certify that (I) (this hospital) attended the deceased from 3/10, 1960, to 12/13, 1975, that (I) (saw) lost sight of the deceased alive on 12/13, 1975, and that in (my) (our) opinion death occurred on the date and hour and from the causes stated above. (I) (was) (did) (did not) view the body after death.

22b. SIGNATURE: George J. Weems DEGREE: MD — ATTENDING PHYSICIAN [X] MEDICAL DIRECTOR [ ] STAFF PHYSICIAN [ ]

22c. DATE SIGNED: 12/14/75

22d. PHYSICIAN'S NAME (TYPE OR PRINT): George J. Weems, M.D.

22e. ADDRESS: HUntingtown, Maryland 20639

23a. BURIAL, CREMATION, REMOVAL (SPECIFY): Burial	23b. DATE: 12-16-75	23c. NAME OF CEMETERY OR CREMATORY: Emanuel Cemetery	23d. LOCATION CITY OR TOWN / COUNTY / STATE: Plum Point, Calvert, Md.	
24. FUNERAL DIRECTOR NAME: Robert D. Beall	ADDRESS: Beall Funeral Home, Port Republic, Md.	25a. DATE REC'D. BY REGISTRAR: DEC 19 1975	25b. REGISTRAR'S SIGNATURE: Marie Jean Mathes	

DIVISION OF VITAL RECORDS, 301 W. PRESTON ST., BALTIMORE, MARYLAND 21201

TO HOSPITAL OR ATTENDING PHYSICIAN: The law requires that the death certificate be executed within 24 hours after death. Page 4 may be retained by the hospital or attending physician.

TO FUNERAL DIRECTOR: After this certificate has been signed by the attending physician and completely filled in by the funeral director, page 3 should be detached for use as the burial-transit permit. Then please remove carbon papers. Pages 1 and 2 should be filed within 72 hours after death with the State Dept. of Health and Mental Hygiene prior to burial, cremation, or removal.

IMPORTANT: If Item 21 is marked or Item 18 shows any injury, or other traumatic event, the medical examiner must be notified at once.

BP

DHMH - 16 75M
(VR A 15 (4)) 9/74

STATE OF MARYLAND
DEPARTMENT OF HEALTH AND MENTAL HYGIENE
CERTIFICATE OF DEATH

1 - FOR STATE REGISTRAR

REG. NO. 75-29962

DIVISION OF VITAL RECORDS, 301 W. PRESTON ST., BALTIMORE, MARYLAND 21201

TO HOSPITAL OR ATTENDING PHYSICIAN: The law requires that the death certificate be executed within 24 hours after death. Page 4 may be retained by the hospital or attending physician.

TO FUNERAL DIRECTOR: After this certificate has been signed by the attending physician and completely filled in by the funeral director, page 3 should be detached for use as the burial-transit permit. Then please remove carbon papers. Pages 1 and 2 should be filed within 72 hours after death with the State Dept. of Health and Mental Hygiene prior to burial, cremation, or removal.

IMPORTANT: If Item 21 is marked or Item 18 shows any injury, or other traumatic event, the medical examiner must be notified at once.

1. DECEASED NAME (TYPE OR PRINT) FIRST: Norwood	MIDDLE: C	LAST: Hipple	2a. DATE OF DEATH MONTH DAY YEAR: Dec. 1, 1975
2b. HOUR: 9:30 A.M.	3. SEX: Male	4. RACE: White	5. DATE OF BIRTH MONTH DAY YEAR: 3 - 6 - 92
6. AGE (IN YEARS LAST BIRTHDAY): 83 YRS.	IF UNDER 1 YEAR: MONTHS / DAYS	IF UNDER 24 HRS.: HOURS / MIN.	
7a. BIRTHPLACE (STATE OR FOREIGN COUNTRY): Pennsylvania	7b. CITIZEN OF WHAT COUNTRY?: USA	8. MARRIED ☐ NEVER MARRIED ☒ WIDOWED ☐ DIVORCED ☐	9. BALTIMORE CITY OR COUNTY OF DEATH: Calvert County MD.
10. CITY OR TOWN OF DEATH: Pr. Frederick	11. NAME OF HOSPITAL, NURSING HOME OR OTHER INSTITUTION (IF NOT IN SUCH FACILITY, GIVE STREET ADDRESS): Calvert County Nursing Center	12a. USUAL OCCUPATION (TYPE OF WORK FOR MOST OF WORKING LIFE): Food Processor	12b. KIND OF BUSINESS OR INDUSTRY: Canning Company
USUAL RESIDENCE (IF NURSING HOME OR OTHER INSTITUTION, GIVE RESIDENCE BEFORE ADMISSION) 13a. STATE: Md.	13b. COUNTY: Calv.	13c. CITY OR TOWN: Solomons	13d. INSIDE CITY LIMITS? YES ☒ NO ☐
13e. STREET ADDRESS: Box 117			
14. FATHER'S NAME FIRST: John	MIDDLE: A	LAST: Hipple	15. MOTHER'S MAIDEN NAME FIRST: Anna MIDDLE: LAST: Chaney
16a. WAS DECEASED EVER IN U.S. ARMED FORCES? (YES, NO OR UNKNOWN): No	(IF YES, GIVE WAR OR DATES): -	16b. SOCIAL SECURITY NO.: 218-07-4109	17. INFORMANT ADDRESS: Gordon W. Hipple. Solomons, Md.

MEDICAL CERTIFICATION

18. CAUSE OF DEATH (Enter only one cause per line for (a), (b), and (c).)

PART I. DEATH WAS CAUSED BY:

IMMEDIATE CAUSE (a): Gangerene of left foot and leg. — APPROXIMATE INTERVAL BETWEEN ONSET AND DEATH: 2 months

DUE TO, OR AS A CONSEQUENCE OF (b): Poor circulation

DUE TO, OR AS A CONSEQUENCE OF (c):

4589

Conditions, if any, which gave rise to immediate cause (a), stating the underlying cause last.

PART 2. OTHER SIGNIFICANT CONDITIONS CONTRIBUTING TO DEATH BUT NOT RELATED TO THE TERMINAL DISEASE OR CONDITION GIVEN IN PART 1(a)

19a. DATE OF OPERATION	19b. CONDITION FOR WHICH OPERATION WAS PERFORMED	20a. AUTOPSY? YES ☐ NO ☒	20b. IF YES, WERE FINDINGS USED IN CERTIFYING CAUSES OF DEATH? YES ☐ NO ☐
21a. ACCIDENT WAS UNDERLYING ☐ OR CONTRIBUTING ☐ CAUSE OF DEATH (IF EITHER, NOTIFY MEDICAL EXAMINER)	21b. TIME OF INJURY HOUR A.M. P.M. MONTH DAY YEAR 19	21c. HOW INJURY OCCURRED (ENTER NATURE OF INJURY IN ITEM 18, PART 1 OR PART 2)	
21d. INJURY OCCURRED WHILE AT WORK ☐ NOT WHILE AT WORK ☐	21e. PLACE OF INJURY (AT HOME, STREET, FACTORY, OFFICE, FARM, ETC.)	21f. LOCATION STREET / CITY OR TOWN / COUNTY / STATE	

22a. I certify that (I) (~~this hospital~~) attended the deceased from 5-1- 19 1975 to 12-1- 19 75 that (I) (we) last saw the deceased alive on 11-30- 19 75 and that in (my) (our) opinion death occurred on the date and hour and from the causes stated above, (I) (~~we~~) (~~did~~) (did not) view the body after death.

22b. SIGNATURE: [signature] DEGREE: ATTENDING PHYSICIAN ☒ MEDICAL DIRECTOR ☐ STAFF PHYSICIAN ☐ — 22c. DATE SIGNED: 12-1-75

22d. PHYSICIAN'S NAME (TYPE OR PRINT): Issam F. Damaluji M.D. — 22e. ADDRESS: Pr. Frederick, Md.

23a. BURIAL, CREMATION, REMOVAL (SPECIFY): Burial	23b. DATE: 12-3-75	23c. NAME OF CEMETERY OR CREMATORY: Solomons Methodist Cemetery	23d. LOCATION CITY OR TOWN / COUNTY / STATE: Solomons, Calvert, Md.
24. FUNERAL DIRECTOR NAME / ADDRESS: BEALL FUNERAL HOME, Port Republic, Md.	25a. DATE REC'D. BY REGISTRAR: DEC 04 1975	25b. REGISTRAR'S SIGNATURE: [signature] ACTING REGISTRAR	

BP

DHMH - 16 25M
(VR A 15 (4)) 9/74

Items 18,22a Film 491 1/23/76 mh

FOR 1 - STATE REGISTRAR

STATE OF MARYLAND
DEPARTMENT OF HEALTH AND MENTAL HYGIENE

MEDICAL EXAMINER'S CERTIFICATE OF DEATH

REG. NO. 75-29963

DIVISION OF VITAL RECORDS, 301 W. PRESTON ST., BALTIMORE, MD. 21201

TO MEDICAL EXAMINER: THIS CERTIFICATE SHOULD BE EXECUTED WITHIN 24 HOURS AFTER DEATH. IF ANY DELAY IS NECESSARY, PLEASE EXECUTE THE CERTIFICATE, WRITING THE WORD "PENDING" IN PENCIL IN ITEM 18. GIVE PAGES 1, 2, AND 3 TO THE FUNERAL DIRECTOR. PAGE 4 SHOULD BE FORWARDED TO THE CHIEF MEDICAL EXAMINER ALONG WITH FORM PM 3. RETAIN PAGE 5 FOR YOUR FILES. **TO FUNERAL DIRECTOR:** PAGE 3 SHOULD BE USED AS A BURIAL-TRANSIT PERMIT. PAGES 1 AND 2 SHOULD BE FILED, WITHIN 72 HOURS AFTER DEATH, WITH THE STATE DEPARTMENT OF HEALTH AND MENTAL HYGIENE, DIVISION OF VITAL RECORDS, 301 W. PRESTON STREET, BALTIMORE, MARYLAND, 21201 PRIOR TO BURIAL, CREMATION, OR REMOVAL.

1. DECEASED NAME (TYPE OR PRINT) FIRST	MIDDLE	LAST	2a. DATE OF DEATH: KNOWN [X] ESTIMATED [ ] MONTH DAY YEAR
Vasilika		Jones	12 27 1975

2b. HOUR	3. SEX	4. RACE	5. DATE OF BIRTH MONTH DAY YEAR	6. AGE (IN YEARS) LAST BIRTHDAY	IF UNDER 1 YR. MONTHS DAYS	IF UNDER 24 HRS. HOURS MIN
M	Female	Negro	May 28 71	4 YRS.		

2c. DATE PRONOUNCED DEAD MONTH DAY YEAR	2d. HOUR
12 27 1975	9:47 A.M.

7a. BIRTHPLACE (STATE OR FOREIGN COUNTRY)	7b. CITIZEN OF WHAT COUNTRY?	8. MARRIED [ ] NEVER MARRIED [X] WIDOWED [ ] DIVORCED [ ]	9. BALTIMORE CITY OR COUNTY OF DEATH
Maryland	U.S.A		Calvert County MD.

10. CITY OR TOWN OF DEATH	11. NAME OF HOSPITAL, NURSING HOME, OR OTHER INSTITUTION (IF NOT IN SUCH FACILITY, GIVE STREET ADDRESS)	12a. USUAL OCCUPATION (TYPE OF WORK FOR MOST OF WORKING LIFE)	12b. KIND OF BUSINESS OR INDUSTRY
Prince Frederick	Calvert Memorial Hospital	none	

USUAL RESIDENCE (IF IN NURSING HOME OR OTHER INSTITUTION, GIVE RESIDENCE BEFORE ADMISSION)

13a. STATE	13b. COUNTY	13c. CITY OR TOWN	13d. INSIDE CITY LIMITS?	13e. STREET ADDRESS
Md.	Calvert	Prince Frederick	YES [ ] NO [X]	

14. FATHER'S NAME FIRST	MIDDLE	LAST	15. MOTHER'S MAIDEN NAME FIRST	MIDDLE	LAST
Larry		Jones	Maggie		Parran

16a. WAS DECEASED EVER IN U.S. ARMED FORCES? (YES, NO, OR UNKNOWN)	(IF YES, GIVE WAR OR DATES)	16b. SOCIAL SECURITY NO.	17. INFORMANT ADDRESS
no		### ## ####	Maggie Jones Prince Frederick

MEDICAL CERTIFICATION

18. CAUSE OF DEATH (Enter only one cause per line for (a), (b), and (c).)
PART I DEATH WAS CAUSED BY:

		APPROXIMATE INTERVAL BETWEEN ONSET AND DEATH
IMMEDIATE CAUSE (a)	Cockayne's Syndrome with complications	
DUE TO, OR AS A CONSEQUENCE OF (b)		
DUE TO, OR AS A CONSEQUENCE OF (c)		

2589 Conditions, if any, which gave rise to immediate cause (a) stating the underlying cause last.

PART 2 OTHER SIGNIFICANT CONDITIONS CONTRIBUTING TO DEATH BUT NOT RELATED TO THE TERMINAL DISEASE OR CONDITION GIVEN IN PART 1 (a).

19a. DATE OF OPERATION	19b. CONDITION FOR WHICH OPERATION WAS PERFORMED?	20. AUTOPSY? YES [X] NO [ ]

21a. EXTERNAL CAUSE WAS UNDERLYING [ ] OR CONTRIBUTING [ ] CAUSE OF DEATH	21b. TIME OF INJURY HOUR A.M. P.M. MONTH DAY YEAR 19	21c. HOW INJURY OCCURRED (ENTER NATURE OF INJURY IN ITEM 18 PART 1 OR PART 2)

21d. INJURY OCCURRED WHILE AT WORK [ ] NOT WHILE AT WORK [ ]	21e. PLACE OF INJURY (AT HOME, STREET, FACTORY, FARM, ETC.)	21f. LOCATION STREET	CITY OR TOWN	COUNTY	STATE

22a. I certify that I took charge of the remains described above, held an Autopsy [X], Inspection [ ], Inquiry [ ], and in my opinion death resulted from: Natural causes [X], Accident [ ], Suicide [ ], Homicide [ ], Undetermined manner [ ].

ACTUAL SIGNATURE H. Robert Rubin M.D. TITLE (SPECIFY) Assistant MEDICAL EXAMINER DATE SIGNED 12/28/75

EXAMINER'S NAME (TYPE OR PRINT) H. Robert Rubin, M.D. ADDRESS

23a. BURIAL, CREMATION, REMOVAL (SPECIFY)	23b. DATE	23c. NAME OF CEMETERY OR CREMATORY	23d. LOCATION CITY OR TOWN	COUNTY	STATE
	Dec. 30, 75	Bible Way Chr.		Calvert	Md.

24. FUNERAL DIRECTOR NAME	ADDRESS	25a. DATE REC'D. BY REGISTRAR	25b. REGISTRAR'S SIGNATURE
Pinkney E. Sewell & Son	Prince Frederick, Md.	JAN 6 1976	Marie Jean Matthews ACTING REGISTRAR

BP 1 of 2

DHMH - 17
(VR A15 ME (5))
30M 7/73

STATE OF MARYLAND
DEPARTMENT OF HEALTH AND MENTAL HYGIENE
CERTIFICATE OF DEATH

1 - FOR STATE REGISTRAR

75-29964
REG. NO.

DIVISION OF VITAL RECORDS, 301 W. PRESTON ST., BALTIMORE, MARYLAND 21201

TO HOSPITAL OR ATTENDING PHYSICIAN: The law requires that the death certificate be executed within 24 hours after death. Pages 1 and 2 may be retained by the hospital or attending physician.

TO FUNERAL DIRECTOR: After this certificate has been signed by the attending physician and completely filled in by the funeral director, pages 1 and 2 should be detached for use as the burial-transit permit. Then please remove carbon papers. Pages 1 and 2 should be filed within 72 hours with the State Dept. of Health and Mental Hygiene prior to burial, cremation, or removal.

IMPORTANT: If item 21 is marked or item 18 shows any injury, or other traumatic event, the medical examiner must be notified at once.

1. DECEASED NAME (TYPE OR PRINT) FIRST	MIDDLE	LAST	2a. DATE OF DEATH MONTH	DAY	YEAR	2b. HOUR
Mary	Thomas	JORDAN	December	20	1975	12:35 P M

3. SEX	4. RACE	5. DATE OF BIRTH MONTH DAY YEAR	6. AGE (IN YEARS LAST BIRTHDAY)	IF UNDER 1 YEAR MONTHS	DAYS	IF UNDER 24 HRS. HOURS	MIN.
Female	White	February 8, 1910	65 YRS.				

7a. BIRTHPLACE (STATE OR FOREIGN COUNTRY)	7b. CITIZEN OF WHAT COUNTRY?	8. MARRIED ☒ NEVER MARRIED ☐ WIDOWED ☐ DIVORCED ☐	9. BALTIMORE CITY OR COUNTY OF DEATH
Maryland	United States		Calvert County MD.

10. CITY OR TOWN OF DEATH	11. NAME OF HOSPITAL, NURSING HOME OR OTHER INSTITUTION (IF NOT IN SUCH FACILITY, GIVE STREET ADDRESS)	12a. USUAL OCCUPATION (TYPE OF WORK FOR MOST OF WORKING LIFE)	12b. KIND OF BUSINESS OR INDUSTRY
Prince Frederick	Calvert Memorial Hospital	retired	Food service

USUAL RESIDENCE (IF NURSING HOME OR OTHER INSTITUTION, GIVE RESIDENCE BEFORE ADMISSION)

13a. STATE	13b. COUNTY	13c. CITY OR TOWN	13d. INSIDE CITY LIMITS?	13e. STREET ADDRESS
Maryland	Calvert	Olivet	YES ☐ NO ☒	Box ~~301~~ 49

14. FATHER'S NAME FIRST	MIDDLE	LAST	15. MOTHER'S MAIDEN NAME FIRST	MIDDLE	LAST
Edward		Thomas	Ellie		Thomas

16a. WAS DECEASED EVER IN U.S. ARMED FORCES? (YES, NO OR UNKNOWN)	(IF YES, GIVE WAR OR DATES)	16b. SOCIAL SECURITY NO.	17. INFORMANT ADDRESS
No		217-03-2485	Albert A. Jordan Patient's Record same as 13e

MEDICAL CERTIFICATION

18 CAUSE OF DEATH (Enter only one cause per line for (a), (b), and (c).)

PART I. DEATH WAS CAUSED BY:

IMMEDIATE CAUSE (a) Cancer of kidney

DUE TO, OR AS A CONSEQUENCE OF (b) Generalized Metastasis

DUE TO, OR AS A CONSEQUENCE OF (c)

Conditions, if any, which gave rise to immediate cause (a), stating the underlying cause last. 1890

APPROXIMATE INTERVAL BETWEEN ONSET AND DEATH

PART 2. OTHER SIGNIFICANT CONDITIONS CONTRIBUTING TO DEATH BUT NOT RELATED TO THE TERMINAL DISEASE OR CONDITION GIVEN IN PART 1(a)

19a. DATE OF OPERATION	19b. CONDITION FOR WHICH OPERATION WAS PERFORMED	20a. AUTOPSY?	20b. IF YES, WERE FINDINGS USED IN CERTIFYING CAUSES OF DEATH?
		YES ☐ NO ☒	YES ☐ NO ☐

21a. ACCIDENT WAS UNDERLYING ☐ OR CONTRIBUTING ☐ CAUSE OF DEATH (IF EITHER, NOTIFY MEDICAL EXAMINER)	21b. TIME OF INJURY HOUR A.M. P.M. MONTH DAY YEAR 19	21c. HOW INJURY OCCURRED (ENTER NATURE OF INJURY IN ITEM 18, PART 1 OR PART 2)
21d. INJURY OCCURRED WHILE AT WORK ☐ NOT WHILE AT WORK ☐	21e. PLACE OF INJURY (AT HOME, STREET, FACTORY, OFFICE, FARM, ETC.)	21f. LOCATION STREET CITY OR TOWN COUNTY STATE

22a. I certify that (I) (~~this hospital~~) attended the deceased from 9-13, 19 75, to 12-20, 19 75, that (I) (~~we~~) last saw the deceased alive on 12-20, 19 75, and that in (my) (~~our~~) opinion death occurred on the date and hour and from the causes stated above, (I) (~~we~~) (did) (~~did not~~) view the body after death.

22b. SIGNATURE	DEGREE			22c. DATE SIGNED
Osman Z. Ersoy	M.D.	ATTENDING PHYSICIAN ☒	MEDICAL DIRECTOR ☐	STAFF PHYSICIAN ☐	19 December 1975

22d. PHYSICIAN'S NAME (TYPE OR PRINT)	22e. ADDRESS
Osman Z. Ersoy	Prince Frederick, Maryland 20678

23a. BURIAL, CREMATION, REMOVAL (SPECIFY)	23b. DATE	23c. NAME OF CEMETERY OR CREMATORY	23d. LOCATION CITY OR TOWN	COUNTY	STATE
Burial	Dec. 22 1975	Olivet Cemetery	Lusby	Calvert	Md.

24. FUNERAL DIRECTOR NAME ADDRESS	25a. DATE REC'D. BY REGISTRAR	25b. REGISTRAR'S SIGNATURE
Beall Funeral Home, Port Republic, Md.	DEC 29 1975	ACTING REGISTRAR

DHMH - 16 60M 7/73
(VR A 15 (4))

STATE OF MARYLAND
DEPARTMENT OF HEALTH AND MENTAL HYGIENE

MEDICAL EXAMINER'S CERTIFICATE OF DEATH

1- FOR STATE REGISTRAR

REG. NO. 75-29965

DIVISION OF VITAL RECORDS, 301 W. PRESTON ST., BALTIMORE, MD. 21201

TO MEDICAL EXAMINER: THIS CERTIFICATE SHOULD BE EXECUTED WITHIN 24 HOURS AFTER DEATH. IF ANY DELAY IS NECESSARY, PLEASE EXECUTE THE CERTIFICATE, WRITING THE WORD "PENDING" IN PENCIL IN ITEM 18. GIVE PAGES 1, 2, AND 3 TO THE FUNERAL DIRECTOR. PAGE 4 SHOULD BE FORWARDED TO THE CHIEF MEDICAL EXAMINER ALONG WITH FORM PM 3. RETAIN PAGE 5 FOR YOUR FILES. **TO FUNERAL DIRECTOR:** PAGE 3 SHOULD BE USED AS A BURIAL-TRANSIT PERMIT. PAGES 1 AND 2 SHOULD BE FILED, WITHIN 72 HOURS AFTER DEATH, WITH THE STATE DEPARTMENT OF HEALTH AND MENTAL HYGIENE, DIVISION OF VITAL RECORDS, 301 W. PRESTON STREET, BALTIMORE, MARYLAND, 21201 PRIOR TO BURIAL, CREMATION, OR REMOVAL.

DHMH-17-20M-1/73 (VR A15 ME (5))

1. DECEASED NAME (TYPE OR PRINT)	FIRST: George	MIDDLE: Younger	LAST: KING	2a. DATE OF DEATH: KNOWN ☐ ESTIMATED ☒	MONTH DAY YEAR: Dec. 14, 75
2b. HOUR	M				
3. SEX: Male	4. RACE: White	5. DATE OF BIRTH: MONTH DAY YEAR: March 11, 1904	6. AGE (IN YEARS LAST BIRTHDAY): 71 YRS.	IF UNDER 1 YR. MONTHS / DAYS	IF UNDER 24 HRS. HOURS / MIN.
2c. DATE PRONOUNCED DEAD	MONTH DAY YEAR: December 14 1975	2d. HOUR	8:45 A M		
7a. BIRTHPLACE (STATE OR FOREIGN COUNTRY): Maryland	7b. CITIZEN OF WHAT COUNTRY?: United States	8. MARRIED ☒ NEVER MARRIED ☐ WIDOWED ☐ DIVORCED ☐	9. BALTIMORE CITY OR COUNTY OF DEATH: Calvert County MD.		
10. CITY OR TOWN OF DEATH: Huntingtown	11. NAME OF HOSPITAL, NURSING HOME, OR OTHER INSTITUTION (IF NOT IN SUCH FACILITY, GIVE STREET ADDRESS): Box 427, Huntingtown, Md. 20639	12a. USUAL OCCUPATION (TYPE OF WORK FOR MOST OF WORKING LIFE): Ret. Capenter	12b. KIND OF BUSINESS OR INDUSTRY: Building		
USUAL RESIDENCE (IF IN NURSING HOME OR OTHER INSTITUTION, GIVE RESIDENCE BEFORE ADMISSION)					
13a. STATE: Maryland	13b. COUNTY: Calvert	13c. CITY OR TOWN: Huntingtown	13d. INSIDE CITY LIMITS? YES ☐ NO ☒	13e. STREET ADDRESS: Box 427	
14. FATHER'S NAME: FIRST George	MIDDLE W.	LAST King	15. MOTHER'S MAIDEN NAME: FIRST Leida	MIDDLE Mabel	LAST Younger
16a. WAS DECEASED EVER IN U.S. ARMED FORCES? (YES, NO, OR UNKNOWN): No	(IF YES, GIVE WAR OR DATES): —	16b. SOCIAL SECURITY NO.: 217-14-3490	17. INFORMANT ADDRESS: Patient's Records		

MEDICAL CERTIFICATION

18. CAUSE OF DEATH (Enter only one cause per line for (a), (b), and (c).)
PART I DEATH WAS CAUSED BY:
IMMEDIATE CAUSE (a): Arteriosclerotic Vascular disease
4409
Conditions, if any, which gave rise to immediate couse (a) stating the underlying cause last.
DUE TO, OR AS A CONSEQUENCE OF (b):
DUE TO, OR AS A CONSEQUENCE OF (c):
APPROXIMATE INTERVAL BETWEEN ONSET AND DEATH

PART 2 OTHER SIGNIFICANT CONDITIONS CONTRIBUTING TO DEATH BUT NOT RELATED TO THE TERMINAL DISEASE OR CONDITION GIVEN IN PART 1 (a).

19a. DATE OF OPERATION	19b. CONDITION FOR WHICH OPERATION WAS PERFORMED?	20. AUTOPSY? YES ☐ NO ☐
21a. EXTERNAL CAUSE WAS UNDERLYING ☐ OR CONTRIBUTING ☐ CAUSE OF DEATH	21b. TIME OF INJURY HOUR A.M. P.M. MONTH DAY YEAR 19	21c. HOW INJURY OCCURRED (ENTER NATURE OF INJURY IN ITEM 18 PART 1 OR PART 2)
21d. INJURY OCCURRED WHILE AT WORK ☐ NOT WHILE AT WORK ☐	21e. PLACE OF INJURY (AT HOME, STREET, FACTORY, FARM, ETC.)	21f. LOCATION STREET / CITY OR TOWN / COUNTY / STATE

22a. I certify that I took charge of the remains described above, held an Autopsy ☐, Inspection ☒, Inquiry ☒, and in my opinion death resulted from: Natural coures ☑, Accident ☐, Suicide ☐, Homicide ☐, Undetermined manner ☐.

ACTUAL SIGNATURE: G. J. Weems TITLE (SPECIFY): M.D. Dep. MEDICAL EXAMINER DATE SIGNED: December 14, ~~1975~~

EXAMINER'S NAME (TYPE OR PRINT): George J. Weems, M.D. ADDRESS: Huntingtown, Maryland 20639

23a. BURIAL, CREMATION, REMOVAL (SPECIFY): Burial	23b. DATE: Dec 16, 75	23c. NAME OF CEMETERY OR CREMATORY: Lower Malboro Cemetery	23d. LOCATION CITY OR TOWN: Lower Malboro	COUNTY: Calvert STATE: Md
24. FUNERAL DIRECTOR NAME / ADDRESS: Rausch Funeral Home, Owings Md	25a. DATE REC'D. BY REGISTRAR: DEC 19 1975	25b. REGISTRAR'S SIGNATURE: Thomas Jon Martin ACTING REGISTRAR		

STATE OF MARYLAND
DEPARTMENT OF HEALTH AND MENTAL HYGIENE

MEDICAL EXAMINER'S CERTIFICATE OF DEATH

1- FOR STATE REGISTRAR

REG. NO. 75-29966

1. DECEASED NAME (TYPE OR PRINT)	FIRST	MIDDLE	LAST	2a. DATE OF DEATH KNOWN ☒ ESTIMATED ☐	MONTH	DAY	YEAR	2b. HOUR			
	Eugene	Leonard	PARDOE		Dec.	26,	75	6:55p M			
3. SEX	4. RACE	5. DATE OF BIRTH MONTH DAY YEAR	6. AGE (IN YEARS LAST BIRTHDAY)	IF UNDER 1 YR. MONTHS	DAYS	IF UNDER 24 HRS. HOURS	MIN	2c. DATE PRONOUNCED DEAD	MONTH	DAY	YEAR	2d. HOUR
Male	White	May 8, 1918	57 YRS.						December	26	75	6:55p M

7a. BIRTHPLACE (STATE OR FOREIGN COUNTRY)	7b. CITIZEN OF WHAT COUNTRY?	8. MARRIED ☒ NEVER MARRIED ☐ WIDOWED ☐ DIVORCED ☐	9. BALTIMORE CITY OR COUNTY OF DEATH
Maryland	USA		Calvert County MD.

10. CITY OR TOWN OF DEATH	11. NAME OF HOSPITAL, NURSING HOME, OR OTHER INSTITUTION (IF NOT IN SUCH FACILITY, GIVE STREET ADDRESS)	12a. USUAL OCCUPATION (TYPE OF WORK FOR MOST OF WORKING LIFE)	12b. KIND OF BUSINESS OR INDUSTRY
Prince Frederick	Calvert Memorial Hospital	Self Employed-Storekeeper	

USUAL RESIDENCE (IF IN NURSING HOME OR OTHER INSTITUTION, GIVE RESIDENCE BEFORE ADMISSION)

13a. STATE	13b. COUNTY	13c. CITY OR TOWN	13d. INSIDE CITY LIMITS? YES ☐ NO ☒	13e. STREET ADDRESS
Maryland	Calvert	Lusby		Pardoe Store

14. FATHER'S NAME FIRST	MIDDLE	LAST	15. MOTHER'S MAIDEN NAME FIRST	MIDDLE	LAST
Howard	J.	Pardoe	Elizabeth		Hardesty

16a. WAS DECEASED EVER IN U.S. ARMED FORCES? (YES, NO, OR UNKNOWN)	(IF YES, GIVE WAR OR DATES)	16b. SOCIAL SECURITY NO.	17. INFORMANT ADDRESS
Yes	WW II	216-03-9143	Gladys Pardoe, Lusby, Maryland

MEDICAL CERTIFICATION

18. CAUSE OF DEATH (Enter only one cause per line for (a), (b), and (c).)

PART I DEATH WAS CAUSED BY:

IMMEDIATE CAUSE (a) Ruptured thoracic Aneurism — APPROXIMATE INTERVAL BETWEEN ONSET AND DEATH

4411 Conditions, if any, which gave rise to immediate cause (a) stating the underlying cause last.

DUE TO, OR AS A CONSEQUENCE OF (b)

DUE TO, OR AS A CONSEQUENCE OF (c)

PART 2 OTHER SIGNIFICANT CONDITIONS CONTRIBUTING TO DEATH BUT NOT RELATED TO THE TERMINAL DISEASE OR CONDITION GIVEN IN PART 1 (a).

19a. DATE OF OPERATION	19b. CONDITION FOR WHICH OPERATION WAS PERFORMED?	20. AUTOPSY? YES ☒ NO ☐

21a. EXTERNAL CAUSE WAS UNDERLYING ☐ OR CONTRIBUTING ☐ CAUSE OF DEATH	21b. TIME OF INJURY HOUR A.M. P.M. MONTH DAY YEAR 19	21c. HOW INJURY OCCURRED (ENTER NATURE OF INJURY IN ITEM 18 PART 1 OR PART 2)
21d. INJURY OCCURRED WHILE AT WORK ☐ NOT WHILE AT WORK ☐	21e. PLACE OF INJURY (AT HOME, STREET, FACTORY, FARM, ETC.)	21f. LOCATION STREET CITY OR TOWN COUNTY STATE

22a. I certify that I took charge of the remains described above, held on Autopsy ☐, Inspection ☒, Inquiry ☒, and in my opinion death resulted from: Natural causes ☒, Accident ☐, Suicide ☐, Homicide ☐, Undetermined manner ☐,

ACTUAL SIGNATURE George J. Weems M.D. TITLE (SPECIFY) MEDICAL EXAMINER DATE SIGNED 12/27/75

EXAMINER'S NAME (TYPE OR PRINT) George J. Weems, M.D. ADDRESS Huntingtown, Maryland

23a. BURIAL, CREMATION, REMOVAL (SPECIFY)	23b. DATE	23c. NAME OF CEMETERY OR CREMATORY	23d. LOCATION CITY OR TOWN	COUNTY STATE
Burial	12-31-75	Middleham Chapel Cem.	Lusby,	Calvert, Maryland

24. FUNERAL DIRECTOR NAME ADDRESS	25a. DATE REC'D. BY REGISTRAR	25b. REGISTRAR'S SIGNATURE
Beall Funeral Home, Port Republic, Md.	DEC 29 1975	ACTING REGISTRAR

TO MEDICAL EXAMINER: THIS CERTIFICATE SHOULD BE EXECUTED WITHIN 24 HOURS AFTER DEATH. IF ANY DELAY IS NECESSARY, PLEASE EXECUTE THE CERTIFICATE, WRITING THE WORD "PENDING" IN PENCIL IN ITEM 18. GIVE PAGES 1, 2, AND 3 TO THE FUNERAL DIRECTOR.
TO FUNERAL DIRECTOR: PAGE 3 SHOULD BE USED AS A BURIAL-TRANSIT PERMIT. PAGES 1 AND 2 SHOULD BE FILED, WITHIN 72 HOURS AFTER DEATH, WITH THE STATE DEPARTMENT OF HEALTH AND MENTAL HYGIENE, DIVISION OF VITAL RECORDS, 301 W. PRESTON STREET, BALTIMORE, MARYLAND, 21201 PRIOR TO BURIAL, CREMATION, OR REMOVAL.

DIVISION OF VITAL RECORDS, 301 W. PRESTON ST., BALTIMORE, MD. 21201

BP

DHMH-17
(VR A15 ME (5))
30M 7/73

STATE OF MARYLAND
DEPARTMENT OF HEALTH AND MENTAL HYGIENE
CERTIFICATE OF DEATH

1 - FOR STATE REGISTRAR

REG. NO. 75-29967

1. DECEASED NAME (TYPE OR PRINT) FIRST	MIDDLE	LAST	2a. DATE OF DEATH MONTH DAY YEAR	2b. HOUR
Edward	Michael	Phillips	December 10, 1975	10:28 PM

3. SEX	4. RACE	5. DATE OF BIRTH MONTH DAY YEAR	6. AGE (IN YEARS LAST BIRTHDAY)	IF UNDER 1 YEAR MONTHS / DAYS	IF UNDER 24 HRS. HOURS / MIN.
Male	White	January 1, 1895	80 YRS.		

7a. BIRTHPLACE (STATE OR FOREIGN COUNTRY)	7b. CITIZEN OF WHAT COUNTRY?	8. MARRIED X / NEVER MARRIED / WIDOWED / DIVORCED	9. BALTIMORE CITY OR COUNTY OF DEATH
New Jersey	United States	MARRIED X	Calvert County MD.

10. CITY OR TOWN OF DEATH	11. NAME OF HOSPITAL, NURSING HOME OR OTHER INSTITUTION (IF NOT IN SUCH FACILITY, GIVE STREET ADDRESS)	12a. USUAL OCCUPATION (TYPE OF WORK FOR MOST OF WORKING LIFE)	12b. KIND OF BUSINESS OR INDUSTRY
Prince Frederick	Calvert Memorial Hospital	Office Manager	Accounting

USUAL RESIDENCE (IF NURSING HOME OR OTHER INSTITUTION, GIVE RESIDENCE BEFORE ADMISSION)

13a. STATE	13b. COUNTY	13c. CITY OR TOWN	13d. INSIDE CITY LIMITS?	13e. STREET ADDRESS
Maryland	Calvert	Chesap. Beach	YES / NO X	P. O. Box 91

14. FATHER'S NAME FIRST	MIDDLE	LAST	15. MOTHER'S MAIDEN NAME FIRST	MIDDLE	LAST
Unknown		Phillips	Unk		Powers

16a. WAS DECEASED EVER IN U.S. ARMED FORCES? (YES, NO OR UNKNOWN)	(IF YES, GIVE WAR OR DATES)	16b. SOCIAL SECURITY NO.	17. INFORMANT ADDRESS
Yes	Army	578-01-7410	Hospital record

MEDICAL CERTIFICATION

18. CAUSE OF DEATH (Enter only one cause per line for (a), (b), and (c).)
PART I. DEATH WAS CAUSED BY:
IMMEDIATE CAUSE (a) Acute Heart Failure.
DUE TO, OR AS A CONSEQUENCE OF (b)
DUE TO, OR AS A CONSEQUENCE OF (c)
Conditions, if any, which gave rise to immediate cause (a), stating the underlying cause last.
7824
APPROXIMATE INTERVAL BETWEEN ONSET AND DEATH

PART 2. OTHER SIGNIFICANT CONDITIONS CONTRIBUTING TO DEATH BUT NOT RELATED TO THE TERMINAL DISEASE OR CONDITION GIVEN IN PART 1(a)

19a. DATE OF OPERATION	19b. CONDITION FOR WHICH OPERATION WAS PERFORMED	20a. AUTOPSY? YES / NO	20b. IF YES, WERE FINDINGS USED IN CERTIFYING CAUSES OF DEATH? YES / NO

21a. ACCIDENT WAS UNDERLYING OR CONTRIBUTING CAUSE OF DEATH (IF EITHER, NOTIFY MEDICAL EXAMINER)	21b. TIME OF INJURY HOUR A.M. P.M. MONTH DAY YEAR 19	21c. HOW INJURY OCCURRED (ENTER NATURE OF INJURY IN ITEM 18, PART 1 OR PART 2)

21d. INJURY OCCURRED WHILE AT WORK / NOT WHILE AT WORK	21e. PLACE OF INJURY (AT HOME, STREET, FACTORY, OFFICE, FARM, ETC.)	21f. LOCATION STREET CITY OR TOWN COUNTY STATE

22a. I certify that (I) (this hospital) attended the deceased from December 8, 19 75, to December 10 19 75, that (I) (we) last saw the deceased alive on _____ 19 _____, and that in (my) (our) opinion death occurred on the date and hour and from the causes stated above. (I) (we) (did) (did not) view the body after death.

22b. SIGNATURE AND DEGREE: G. Weems — ATTENDING PHYSICIAN X / MEDICAL DIRECTOR / STAFF PHYSICIAN

22c. DATE SIGNED: 12/11/75

22d. PHYSICIAN'S NAME (TYPE OR PRINT)	22e. ADDRESS
George J. Weems, M. D.	Huntingtown, Maryland

23a. BURIAL, CREMATION, REMOVAL (SPECIFY)	23b. DATE	23c. NAME OF CEMETERY OR CREMATORY	23d. LOCATION CITY OR TOWN COUNTY STATE
Burial	Dec 13, 75	Southern Mem. Gardens	Dunkirk, Calvert Md

24. FUNERAL DIRECTOR NAME ADDRESS	25a. DATE REC'D. BY REGISTRAR	25b. REGISTRAR'S SIGNATURE
Rausch Funeral Home Owings Md	DEC 15 1975	Diane Jean Matthews ACTING REGISTRAR

IMPORTANT: If Item 21 is marked or Item 18 shows any injury, or other traumatic event, the medical examiner must be notified at once.

TO HOSPITAL OR ATTENDING PHYSICIAN: The law requires that the death certificate be executed within 24 hours after death. Page 4 may be retained by the hospital or attending physician.

TO FUNERAL DIRECTOR: After this certificate has been signed by the attending physician and completely filled in by the funeral director, page 3 should be detached for use as the burial-transit permit. Then please remove carbon papers. Pages 1 and 2 should be filed within 72 hours after death with the State Dept. of Health and Mental Hygiene prior to burial, cremation, or removal.

DIVISION OF VITAL RECORDS, 301 W. PRESTON ST., BALTIMORE, MARYLAND 21201

BP

DHMH - 16 25M
(VR A 15 (4)) 9/74

STATE OF MARYLAND
DEPARTMENT OF HEALTH AND MENTAL HYGIENE
CERTIFICATE OF DEATH

1 - FOR STATE REGISTRAR

75-29968
REG. NO.

DIVISION OF VITAL RECORDS, 301 W. PRESTON ST., BALTIMORE, MARYLAND 21201

TO HOSPITAL OR ATTENDING PHYSICIAN: The law requires that the death certificate be executed within 24 hours after death. Page 4 may be retained by the hospital or attending physician.

TO FUNERAL DIRECTOR: After this certificate has been signed by the attending physician and completely filled in by the funeral director, page 3 should be detached for use as the burial-transit permit. Then please remove carbon papers. Pages 1 and 2 should be filed within 72 hours after death with the State Dept. of Health and Mental Hygiene prior to burial, cremation, or removal.

IMPORTANT: If item 21 is marked or item 18 shows any injury, or other traumatic event, the medical examiner must be notified at once.

1. DECEASED NAME (TYPE OR PRINT): First Gilbert; Middle Earnest; Last READ
2a. DATE OF DEATH: Month DECEMBER; Day 14; Year 1975
2b. HOUR: 6"35 A M
3. SEX: Male
4. RACE: White
5. DATE OF BIRTH: Month October 21, 1916
6. AGE (IN YEARS LAST BIRTHDAY): 59 YRS. IF UNDER 1 YEAR: Months, Days. IF UNDER 24 HRS: Hours, Min.
7a. BIRTHPLACE (STATE OR FOREIGN COUNTRY): Wash. D.C.
7b. CITIZEN OF WHAT COUNTRY?: United States
8. MARRIED ☐ NEVER MARRIED ☐ WIDOWED ☒ DIVORCED ☐
9. BALTIMORE CITY OR COUNTY OF DEATH: Calvert County MD.
10. CITY OR TOWN OF DEATH: Prince Frederick
11. NAME OF HOSPITAL, NURSING HOME OR OTHER INSTITUTION (IF NOT IN SUCH FACILITY, GIVE STREET ADDRESS): Calvert Memorial Hospital
12a. USUAL OCCUPATION (TYPE OF WORK FOR MOST OF WORKING LIFE): Carpenter
12b. KIND OF BUSINESS OR INDUSTRY: Building

USUAL RESIDENCE (IF NURSING HOME OR OTHER INSTITUTION, GIVE RESIDENCE BEFORE ADMISSION)
13a. STATE: Maryland
13b. COUNTY: Calvert
13c. CITY OR TOWN: North Beach
13d. INSIDE CITY LIMITS? YES ☐ NO ☒
13e. STREET ADDRESS: Box 464

14. FATHER'S NAME: First Roland; Middle T.; Last Read
15. MOTHER'S MAIDEN NAME: First Alviata; Middle; Last Read
16a. WAS DECEASED EVER IN U.S. ARMED FORCES? (YES, NO OR UNKNOWN): Yes
16a. (IF YES, GIVE WAR OR DATES): WW II
16b. SOCIAL SECURITY NO.: 577209-530
17. INFORMANT: Roland Read
ADDRESS: 1129 Chilcote Lane Bethville Md 20705

MEDICAL CERTIFICATION

18. CAUSE OF DEATH (Enter only one cause per line for (a), (b), and (c).)
PART I. DEATH WAS CAUSED BY:
IMMEDIATE CAUSE (a): Hepatic Coma — APPROXIMATE INTERVAL BETWEEN ONSET AND DEATH
DUE TO, OR AS A CONSEQUENCE OF (b): Cirrhosis of liver — 1 week
DUE TO, OR AS A CONSEQUENCE OF (c):
Conditions, if any, which gave rise to immediate cause (a), stating the underlying cause last: 5719

PART 2. OTHER SIGNIFICANT CONDITIONS CONTRIBUTING TO DEATH BUT NOT RELATED TO THE TERMINAL DISEASE OR CONDITION GIVEN IN PART 1(a)

19a. DATE OF OPERATION
19b. CONDITION FOR WHICH OPERATION WAS PERFORMED
20a. AUTOPSY? YES ☐ NO ☐
20b. IF YES, WERE FINDINGS USED IN CERTIFYING CAUSES OF DEATH? YES ☐ NO ☐
21a. ACCIDENT WAS UNDERLYING ☐ OR CONTRIBUTING ☐ CAUSE OF DEATH (IF EITHER, NOTIFY MEDICAL EXAMINER)
21b. TIME OF INJURY: HOUR A.M. P.M. MONTH DAY YEAR 19
21c. HOW INJURY OCCURRED (ENTER NATURE OF INJURY IN ITEM 18, PART 1 OR PART 2)
21d. INJURY OCCURRED: WHILE AT WORK ☐ NOT WHILE AT WORK ☐
21e. PLACE OF INJURY (AT HOME, STREET, FACTORY, OFFICE, FARM, ETC.)
21f. LOCATION: STREET; CITY OR TOWN; COUNTY; STATE

22a. I certify that (I) (this hospital) attended the deceased from _____, 19____, to _____, 19____, that (I) (we) last saw the deceased alive on _____, 19____, and that in (my) (our) opinion death occurred on the date and hour and from the causes stated above. (I) (we) (did) (did not) view the body after death.)
22b. SIGNATURE: [signature]
DEGREE: ATTENDING PHYSICIAN ☒ MEDICAL DIRECTOR ☐ STAFF PHYSICIAN ☐
22c. DATE SIGNED: 12/14
22d. PHYSICIAN'S NAME (TYPE OR PRINT): Roberto de Villarreal, M.D.
22e. ADDRESS: St. Leonard, Maryland 20685

23a. BURIAL, CREMATION, REMOVAL (SPECIFY): Burial
23b. DATE: Dec 17, 75
23c. NAME OF CEMETERY OR CREMATORY: Fort Lincoln
23d. LOCATION: CITY OR TOWN Brentwood; COUNTY P.G.; STATE Md

24. FUNERAL DIRECTOR: NAME Rausch Funeral Home; ADDRESS Owings Md
25a. DATE REC'D. BY REGISTRAR: DEC 19 1975
25b. REGISTRAR'S SIGNATURE: [signature]

BP

DHMH - 16 60M 7/73
(VR A 15 (4))

STATE OF MARYLAND
DEPARTMENT OF HEALTH AND MENTAL HYGIENE

MEDICAL EXAMINER'S CERTIFICATE OF DEATH

1 - FOR STATE REGISTRAR

REG. NO. 75-29969

1. DECEASED NAME (TYPE OR PRINT) FIRST	MIDDLE	LAST	2a. DATE OF DEATH KNOWN [X] ESTIMATED [ ] MONTH	DAY	YEAR	2b. HOUR
Ollie		Smith	12	4	1975	M
3. SEX	4. RACE	5. DATE OF BIRTH MONTH	DAY	YEAR	6. AGE (IN YEARS LAST BIRTHDAY)	IF UNDER 1 YR. MONTHS	DAYS	IF UNDER 24 HRS. HOURS	MIN.	2c. DATE PRONOUNCED DEAD MONTH	DAY	YEAR	2d. HOUR
Male	Negro	12	6	92	83 YRS.					12	4	1975	11:45 P.M.

7a. BIRTHPLACE (STATE OR FOREIGN COUNTRY)	7b. CITIZEN OF WHAT COUNTRY?	8. MARRIED [X] NEVER MARRIED [ ] WIDOWED [ ] DIVORCED [ ]	9. BALTIMORE CITY OR COUNTY OF DEATH
Maryland	U.S.A.		Calvert County MD.

10. CITY OR TOWN OF DEATH	11. NAME OF HOSPITAL, NURSING HOME, OR OTHER INSTITUTION (IF NOT IN SUCH FACILITY, GIVE STREET ADDRESS)	12a. USUAL OCCUPATION (TYPE OF WORK FOR MOST OF WORKING LIFE)	12b. KIND OF BUSINESS OR INDUSTRY
Huntingtown, Prince Frederick	Huntingtown, Md.	Labor	

USUAL RESIDENCE (IF IN NURSING HOME OR OTHER INSTITUTION, GIVE RESIDENCE BEFORE ADMISSION)

13a. STATE	13b. COUNTY	13c. CITY OR TOWN	13d. INSIDE CITY LIMITS? YES [ ] NO [X]	13e. STREET ADDRESS
Md.	Calvert	Prince Frederick		

14. FATHER'S NAME FIRST / MIDDLE / LAST	15. MOTHER'S MAIDEN NAME FIRST / MIDDLE / LAST		
Henry	Smith	Grace	Holland
16a. WAS DECEASED EVER IN U.S. ARMED FORCES? (YES, NO, OR UNKNOWN) (IF YES, GIVE WAR OR DATES)	16b. SOCIAL SECURITY NO.	17. INFORMANT	ADDRESS
no	213-22-0746	Sophia Smith	Huntingtown, Md.

MEDICAL CERTIFICATION

18. CAUSE OF DEATH (Enter only one cause per line for (a), (b), and (c).) — APPROXIMATE INTERVAL BETWEEN ONSET AND DEATH

PART I DEATH WAS CAUSED BY:

IMMEDIATE CAUSE (a) Cranio-cerebral trauma

DUE TO, OR AS A CONSEQUENCE OF

(b)

DUE TO, OR AS A CONSEQUENCE OF

(c)

968+

Conditions, if any, which gave rise to immediate cause (a) stating the underlying cause last.

PART 2 OTHER SIGNIFICANT CONDITIONS CONTRIBUTING TO DEATH BUT NOT RELATED TO THE TERMINAL DISEASE OR CONDITION GIVEN IN PART 1 (a).

19a. DATE OF OPERATION	19b. CONDITION FOR WHICH OPERATION WAS PERFORMED?	20. AUTOPSY? YES [X] NO [ ]

21a. EXTERNAL CAUSE WAS UNDERLYING [X] OR CONTRIBUTING [ ] CAUSE OF DEATH	21b. TIME OF INJURY HOUR A.M. P.M. MONTH DAY YEAR	21c. HOW INJURY OCCURRED (ENTER NATURE OF INJURY IN ITEM 18 PART 1 OR PART 2)
	? 12 4 1975	Unk.

21d. INJURY OCCURRED WHILE AT WORK [ ] NOT WHILE AT WORK [X]	21e. PLACE OF INJURY (AT HOME, STREET, FACTORY, FARM, ETC.)	21f. LOCATION STREET / CITY OR TOWN / COUNTY / STATE
	Home	Prince Frederick Calvert Md.

22a. I certify that I took charge of the remains described above, held an Autopsy [X], Inspection [ ], Inquiry [ ], and in my opinion death resulted from: Natural causes [ ], Accident [ ], Suicide [ ], Homicide [X], Undetermined manner [ ].

ACTUAL SIGNATURE James L. Frost M.D. TITLE (SPECIFY) Chief Deputy MEDICAL EXAMINER DATE SIGNED 12/5/75

EXAMINER'S NAME (TYPE OR PRINT) James L. Frost, M.D. ADDRESS

23a. BURIAL, CREMATION, REMOVAL (SPECIFY)	23b. DATE	23c. NAME OF CEMETERY OR CREMATORY	23d. LOCATION CITY OR TOWN / COUNTY / STATE	
	Dec. 9, 1975	Patuxent Chr. Com.	Calvert Md.	

24. FUNERAL DIRECTOR NAME / ADDRESS	25a. DATE REC'D. BY REGISTRAR	25b. REGISTRAR'S SIGNATURE	
Pinkney E. Sewell Prince Frederick, Md.	DEC 10 1975	James Jan Martin ACTING REGISTRAR	

TO MEDICAL EXAMINER: THIS CERTIFICATE SHOULD BE EXECUTED WITHIN 24 HOURS AFTER DEATH. IF ANY DELAY IS NECESSARY, PLEASE EXECUTE THE CERTIFICATE, WRITING THE WORD "PENDING" IN PENCIL IN ITEM 18. GIVE PAGES 1, 2, AND 3 TO THE FUNERAL DIRECTOR. PAGE 4 SHOULD BE FORWARDED TO THE CHIEF MEDICAL EXAMINER ALONG WITH FORM PM 3. RETAIN PAGE 5 FOR (OFFICE FILE).

TO FUNERAL DIRECTOR: PAGE 3 SHOULD BE USED AS A BURIAL-TRANSIT PERMIT. PAGES 1 AND 2 SHOULD BE FILED, WITHIN 72 HOURS AFTER DEATH, WITH THE STATE DEPARTMENT OF HEALTH AND MENTAL HYGIENE, DIVISION OF VITAL RECORDS, 301 W. PRESTON STREET, BALTIMORE, MARYLAND, 21201 PRIOR TO BURIAL, CREMATION, OR REMOVAL.

DIVISION OF VITAL RECORDS, 301 W. PRESTON ST., BALTIMORE, MD. 21201

BP

DHMH - 17
(VR A15 ME (5))
30M 7/73

B

1

STATE OF MARYLAND
DEPARTMENT OF HEALTH AND MENTAL HYGIENE
CERTIFICATE OF DEATH

75-29970

1. DECEASED-NAME (Type or print) First Katherine Middle Cuhlers Last Tucker	2a. DATE OF DEATH Month 12 Day 23 Year 1975	2b. HOUR 2 P M	
3. SEX Female	4. RACE White	5. DATE OF BIRTH 12/12/00	6. AGE (In years last birthday) 75 YRS. IF UNDER 1 YEAR MONTHS DAYS IF UNDER 24 HRS. HOURS MIN.
7a. BIRTHPLACE (State or foreign country) GERMANY	7b. CITIZEN OF WHAT COUNTRY? U.S.A.	8. MARRIED [X] NEVER MARRIED [ ] WIDOWED [ ] DIVORCED [ ]	9. COUNTY OF DEATH Calvert Co. Md.
90 10. CITY OR TOWN OF DEATH Owings	11. NAME OF HOSPITAL OR INSTITUTION (If not in hospital give street address) Padgetts Nursing Home	12a. USUAL OCCUPATION (Kind of work done during most of working life, even if retired.) housewife	12b. KIND OF BUSINESS OR INDUSTRY
35 13a. USUAL RESIDENCE (Where deceased lived, if institution: Residence before admission) STATE Md	13b. COUNTY AACo	13c. CITY OR TOWN Lothian	13d. INSIDE CITY LIMITS? YES [ ] NO [X] 13e. STREET AND NUMBER Rte2 Box 165
20 14. FATHER'S NAME First Middle Last unknown		15. MOTHER'S MAIDEN NAME First Middle Last unknown	
2 16a. WAS DECEASED EVER IN U.S. ARMED FORCES? (Yes, no, or unknown) no (If yes give war or dates of service)	16b. SOCIAL SECURITY NO. 213-22-1351	17. INFORMANT Address S. Earl Tucker Sr; Lothian, Md	

MEDICAL CERTIFICATION

18. CAUSE OF DEATH (Enter only one cause per line for (a), (b), and (c).)

PART I. DEATH WAS CAUSED BY: IMMEDIATE CAUSE (a) Arteriosclerotic C.V. Disease — APPROXIMATE INTERVAL BETWEEN ONSET AND DEATH: years

4124

DUE TO, OR AS A CONSEQUENCE OF (b) Generalized Arteriosclerosis — years

Conditions, if any, which gave rise to immediate cause (a), stating the underlying cause last.

DUE TO, OR AS A CONSEQUENCE OF (c)

PART 2. OTHER SIGNIFICANT CONDITIONS CONTRIBUTING TO DEATH BUT NOT RELATED TO THE TERMINAL DISEASE OR CONDITION GIVEN IN PART 1(a)

Had a heart attack this summer

2 19a. DATE OF OPERATION | 19b. CONDITION FOR WHICH OPERATION WAS PERFORMED | 20a. AUTOPSY? YES [ ] NO [X] | 20b. IF YES, WERE FINDINGS CONSIDERED IN CERTIFYING CAUSES OF DEATH?

X 21a. ACCIDENT WAS UNDERLYING [ ] OR CONTRIBUTING [ ] CAUSE OF DEATH (If either, notify medical examiner) | 21b. TIME OF INJURY HOUR A.M. P.M. Month Day Year 19 | 21c. HOW INJURY OCCURRED (Enter nature of injury in Part 1 or Part 2, Item 18.)

21d. INJURY OCCURRED While at work [ ] Not while at work [ ] | 21e. PLACE OF INJURY (AT HOME, FARM, STREET, FACTORY, OFFICE BUILDING, ETC.) | 21f. LOCATION Street or R.F.D. No. City or Town County State

22a. I certify that (I) (this hospital) attended the deceased from 1968, to 12/23, 1975, that (I) (we) last saw the deceased alive on 12/23/75 19__, and that in (my) (our) opinion death occurred on the date and hour and from the causes stated above, (I) (we) (did) (did not) view the body after death.

22b. SIGNATURE C. H. Wirth MD DEGREE ATTENDING PHYS. [X] MED. DIRECTOR [ ] STAFF PHYS. [ ] | 22c. DATE SIGNED 12/23/75

1 22d. PHYSICIAN'S NAME (Type) Charles H. Wirth, MD | 22e. ADDRESS Lothian, Md 20820

23a. BURIAL, CREMATION, REMOVAL (Specify) Burial	23b. DATE 12-26-75	23c. NAME OF CEMETERY OR CREMATORY Mt. Calvary	23d. LOCATION (City or Town) (County) (State) Lothian AACo Md
24. FUNERAL DIRECTOR Hardesty Funeral Home, Annapolis, Md	ADDRESS	25a. REC'D BY REGISTRAR DATE DEC 29 1975	25b. REGISTRAR'S SIGNATURE Thomas Jan Martin ACTING REGISTRAR

DIVISION OF VITAL RECORDS, 301 W. PRESTON STREET, BALTIMORE, MARYLAND 21201

TO HOSPITAL OR ATTENDING PHYSICIAN: The law requires that the death certificate be executed within 24 hours after death. Page 4 may be retained by the hospital or attending physician.

TO FUNERAL DIRECTOR: After this certificate has been signed by the attending physician and completely filled in by the funeral director, page 3 should be detached for use as the burial-transit permit. Then please remove carbon papers. Pages 1 and 2 should be filed with the State Dept. of Health and Mental Hygiene prior to burial, cremation, or removal, and in any event, within 72 hours after death.

DHMH - 16 3/72 25M (VR A15 (4))

STATE OF MARYLAND
DEPARTMENT OF HEALTH AND MENTAL HYGIENE
CERTIFICATE OF DEATH

1 - FOR STATE REGISTRAR

75-29971
REG. NO.

DIVISION OF VITAL RECORDS, 301 W. PRESTON ST., BALTIMORE, MARYLAND 21201

TO HOSPITAL OR ATTENDING PHYSICIAN: The law requires that the death certificate be executed within 24 hours after death. Page 4 may be retained by the hospital or attending physician.

TO FUNERAL DIRECTOR: After this certificate has been signed by the attending physician and completely filled in by the funeral director, page 3 should be detached for use as the burial-transit permit. Then please remove carbon papers. Pages 1 and 2 should be filed within 72 hours after death with the State Dept. of Health and Mental Hygiene prior to burial, cremation, or removal.

IMPORTANT: If Item 21 is marked or Item 18 shows any injury, or other traumatic event, the medical examiner must be notified at once.

DHMH - 16 25M
(VR A 15 (4)) 9/74

1. DECEASED NAME (TYPE OR PRINT) FIRST: King	MIDDLE: Philip	LAST: WALTON	2a. DATE OF DEATH MONTH DAY YEAR: December 27, 1975	2b. HOUR: 9:20 AM
3. SEX: Male	4. RACE: White	5. DATE OF BIRTH MONTH DAY YEAR: May 29, 1916	6. AGE (IN YEARS LAST BIRTHDAY): 59 YRS.	IF UNDER 1 YEAR: MONTHS / DAYS; IF UNDER 24 HRS: HOURS / MIN
7a. BIRTHPLACE (STATE OR FOREIGN COUNTRY): Maryland	7b. CITIZEN OF WHAT COUNTRY?: United States	8. MARRIED [X] NEVER MARRIED [ ] WIDOWED [ ] DIVORCED [ ]	9. BALTIMORE CITY OR COUNTY OF DEATH: Calvert County MD.	
10. CITY OR TOWN OF DEATH: Prince Frederick	11. NAME OF HOSPITAL, NURSING HOME OR OTHER INSTITUTION (IF NOT IN SUCH FACILITY, GIVE STREET ADDRESS): Calvert Memorial Hospital	12a. USUAL OCCUPATION (TYPE OF WORK FOR MOST OF WORKING LIFE): Retired	12b. KIND OF BUSINESS OR INDUSTRY: farmer	
USUAL RESIDENCE (IF NURSING HOME OR OTHER INSTITUTION, GIVE RESIDENCE BEFORE ADMISSION) 13a. STATE: Maryland	13b. COUNTY: Calvert	13c. CITY OR TOWN: Owings	13d. INSIDE CITY LIMITS? YES [ ] NO [X]	13e. STREET ADDRESS: Box 111
14. FATHER'S NAME FIRST: Alvin	MIDDLE	LAST: Walton	15. MOTHER'S MAIDEN NAME FIRST: Carrie	MIDDLE	LAST: King
16a. WAS DECEASED EVER IN U.S. ARMED FORCES? (YES, NO OR UNKNOWN): No	(IF YES, GIVE WAR OR DATES)	16b. SOCIAL SECURITY NO.: 216-16-4588	17. INFORMANT: Medical Records	ADDRESS

MEDICAL CERTIFICATION

18. CAUSE OF DEATH (Enter only one cause per line for (a), (b), and (c).)
PART I. DEATH WAS CAUSED BY:
IMMEDIATE CAUSE (a): Myocardial Infarction
4109
Conditions, if any, which gave rise to immediate cause (a), stating the underlying cause last.
DUE TO, OR AS A CONSEQUENCE OF (b):
DUE TO, OR AS A CONSEQUENCE OF (c):
APPROXIMATE INTERVAL BETWEEN ONSET AND DEATH

PART 2. OTHER SIGNIFICANT CONDITIONS CONTRIBUTING TO DEATH BUT NOT RELATED TO THE TERMINAL DISEASE OR CONDITION GIVEN IN PART 1(a)

19a. DATE OF OPERATION	19b. CONDITION FOR WHICH OPERATION WAS PERFORMED	20a. AUTOPSY? YES [ ] NO [ ]	20b. IF YES, WERE FINDINGS USED IN CERTIFYING CAUSES OF DEATH? YES [ ] NO [ ]
21a. ACCIDENT WAS UNDERLYING [ ] OR CONTRIBUTING [ ] CAUSE OF DEATH (IF EITHER, NOTIFY MEDICAL EXAMINER)	21b. TIME OF INJURY HOUR A.M. P.M. MONTH DAY YEAR 19	21c. HOW INJURY OCCURRED (ENTER NATURE OF INJURY IN ITEM 18, PART 1 OR PART 2)	
21d. INJURY OCCURRED WHILE AT WORK [ ] NOT WHILE AT WORK [ ]	21e. PLACE OF INJURY (AT HOME, STREET, FACTORY, OFFICE, FARM, ETC.)	21f. LOCATION STREET / CITY OR TOWN / COUNTY / STATE	

22a. I certify that (I) (this hospital) attended the deceased from _____, 19____, to _____, 19____, that (I) (we) last saw the deceased alive on _____, 19____, and that in (my) (our) opinion death occurred on the date and hour and from the causes stated above. (I) (we) (did) (did not) view the body after death.

22b. SIGNATURE: George J. Weems M.D. DEGREE: ATTENDING PHYSICIAN [X] MEDICAL DIRECTOR [ ] STAFF PHYSICIAN [ ]		22c. DATE SIGNED: 12/27/75
22d. PHYSICIAN'S NAME (TYPE OR PRINT): George J. Weems, M.D.	22e. ADDRESS: Huntingtown, Maryland	

23a. BURIAL, CREMATION, REMOVAL (SPECIFY): Burial	23b. DATE: Dec 30, 1975	23c. NAME OF CEMETERY OR CREMATORY: Smithville Meme	23d. LOCATION CITY OR TOWN / COUNTY / STATE: Dunkirk Cal. Md.	
24. FUNERAL DIRECTOR NAME: Rausch Funeral Home	ADDRESS: Owings, Md	25a. DATE REC'D. BY REGISTRAR: JAN 7 1976	25b. REGISTRAR'S SIGNATURE: Thomas Jean Martin	

Items 18-22a Film 491 1/19/76 mf

STATE OF MARYLAND
DEPARTMENT OF HEALTH AND MENTAL HYGIENE
MEDICAL EXAMINER'S CERTIFICATE OF DEATH

FOR 1- STATE REGISTRAR

75-29972 REG. NO.

1. DECEASED NAME (TYPE OR PRINT) FIRST	MIDDLE	LAST	2a. DATE OF DEATH KNOWN [X] ESTIMATED [ ] MONTH	DAY	YEAR	2b. HOUR
HELEN	LEE	WILLIAMS	12	19	1975	M

3. SEX	4. RACE	5. DATE OF BIRTH MONTH DAY YEAR	6. AGE (IN YEARS LAST BIRTHDAY)	IF UNDER 1 YR. MONTHS	DAYS	IF UNDER 24 HRS. HOURS	MIN	2c. DATE PRONOUNCED DEAD MONTH	DAY	YEAR	2d. HOUR
Female	White	May 9 1913	62 YRS.					12	19	1975	2:10 P M

7a. BIRTHPLACE (STATE OR FOREIGN COUNTRY)	7b. CITIZEN OF WHAT COUNTRY?	8. MARRIED [ ] NEVER MARRIED [X] WIDOWED [ ] DIVORCED [ ]	9. BALTIMORE CITY OR COUNTY OF DEATH
Maryland	USA		~~Charles County~~ Calvert MD.

10. CITY OR TOWN OF DEATH	11. NAME OF HOSPITAL, NURSING HOME, OR OTHER INSTITUTION (IF NOT IN SUCH FACILITY, GIVE STREET ADDRESS)	12a. USUAL OCCUPATION (TYPE OF WORK FOR MOST OF WORKING LIFE)	12b. KIND OF BUSINESS OR INDUSTRY
Barstow	Box 198B Rt 1	School Teacher	Education

USUAL RESIDENCE (IF IN NURSING HOME OR OTHER INSTITUTION, GIVE RESIDENCE BEFORE ADMISSION)

13a. STATE	13b. COUNTY	13c. CITY OR TOWN	13d. INSIDE CITY LIMITS?	13e. STREET ADDRESS
Maryland	~~Charles~~ Calvert	Barstow	YES [ ] NO [X]	Box 198 B Rt 1

14. FATHER'S NAME FIRST MIDDLE LAST	15. MOTHER'S MAIDEN NAME FIRST MIDDLE LAST
Jesse A. Williams	Sadie Belle Bowen

16a. WAS DECEASED EVER IN U.S. ARMED FORCES? (YES, NO, OR UNKNOWN) (IF YES, GIVE WAR OR DATES)	16b. SOCIAL SECURITY NO.	17. INFORMANT ADDRESS
no	213-40-9342	Edward R. Williams Prince Frederic

MEDICAL CERTIFICATION

18. CAUSE OF DEATH (Enter only one cause per line for (a), (b), and (c).)
PART I DEATH WAS CAUSED BY:
IMMEDIATE CAUSE (a) Acute pentabarbital intoxication
9500
Conditions, if any, which gave rise to immediate cause (a) stating the underlying cause last.
DUE TO, OR AS A CONSEQUENCE OF (b)
DUE TO, OR AS A CONSEQUENCE OF (c)
APPROXIMATE INTERVAL BETWEEN ONSET AND DEATH

PART 2 OTHER SIGNIFICANT CONDITIONS CONTRIBUTING TO DEATH BUT NOT RELATED TO THE TERMINAL DISEASE OR CONDITION GIVEN IN PART 1 (a).

19a. DATE OF OPERATION	19b. CONDITION FOR WHICH OPERATION WAS PERFORMED?	20. AUTOPSY?
		YES [X] NO [ ]

21a. EXTERNAL CAUSE WAS UNDERLYING [X] OR CONTRIBUTING [ ] CAUSE OF DEATH	21b. TIME OF INJURY HOUR A.M. P.M. MONTH DAY YEAR	21c. HOW INJURY OCCURRED (ENTER NATURE OF INJURY IN ITEM 18 PART 1 OR PART 2)
	? P.M. 12 19 1975	Found dead

21d. INJURY OCCURRED WHILE AT WORK [ ] NOT WHILE AT WORK [ ]	21e. PLACE OF INJURY (AT HOME, STREET, FACTORY, FARM, ETC.)	21f. LOCATION STREET CITY OR TOWN COUNTY STATE
	Home	Chas. Md.

22a. I certify that I took charge of the remains described above, held an Autopsy [X], Inspection [ ], Inquiry [ ], and in my opinion death resulted from: Natural causes [ ], Accident [ ], Suicide [X], Homicide [ ], Undetermined manner [ ],

ACTUAL SIGNATURE James L. Frost M.D. TITLE (SPECIFY) Deputy Chief MEDICAL EXAMINER DATE SIGNED 12/21/75

EXAMINER'S NAME (TYPE OR PRINT) James L. Frost, M.D. ADDRESS

23a. BURIAL, CREMATION, REMOVAL (SPECIFY)	23b. DATE	23c. NAME OF CEMETERY OR CREMATORY	23d. LOCATION CITY OR TOWN COUNTY STATE
Burial	Dec 23 1975	Central Cemetery	Barstow Calvert Md.

24. FUNERAL DIRECTOR NAME ADDRESS	25a. DATE REC'D. BY REGISTRAR	25b. REGISTRAR'S SIGNATURE
Beall Funeral Home Port Republic, Md.	DEC 29 1975	ACTING REGISTRAR

TO MEDICAL EXAMINER: THIS CERTIFICATE SHOULD BE EXECUTED WITHIN 24 HOURS AFTER DEATH. IF ANY DELAY IS NECESSARY, PLEASE EXECUTE THE CERTIFICATE, WRITING THE WORD "PENDING" IN PENCIL IN ITEM 18. GIVE PAGES 1, 2, AND 3 TO THE FUNERAL DIRECTOR. PAGE 4 SHOULD BE FORWARDED TO THE CHIEF MEDICAL EXAMINER ALONG WITH FORM PM 3. RETAIN PAGE 5 FOR YOUR FILES.
TO FUNERAL DIRECTOR: PAGE 3 SHOULD BE USED AS A BURIAL-TRANSIT PERMIT. PAGES 1 AND 2 SHOULD BE FILED, WITHIN 72 HOURS AFTER DEATH, WITH THE STATE DEPARTMENT OF HEALTH AND MENTAL HYGIENE, DIVISION OF VITAL RECORDS, 301 W. PRESTON STREET, BALTIMORE, MARYLAND, 21201 PRIOR TO BURIAL, CREMATION, OR REMOVAL.

DIVISION OF VITAL RECORDS, 301 W. PRESTON ST., BALTIMORE, MD. 21201

BP

DHMH - 1
(VR A15 ME(5))
30M 7/73

STATE OF MARYLAND
DEPARTMENT OF HEALTH AND MENTAL HYGIENE

MEDICAL EXAMINER'S CERTIFICATE OF DEATH

FOR 1- STATE REGISTRAR

REG. NO. 75-29973

1. DECEASED NAME (TYPE OR PRINT)	FIRST	MIDDLE	LAST	2a. DATE OF DEATH	KNOWN	ESTIMATED	MONTH	DAY	YEAR	2b. HOUR
	Robert	C.	~~Woodley~~ Woodling		X		12	29	19 75	M
3. SEX	4. RACE	5. DATE OF BIRTH (MONTH DAY YEAR)	6. AGE (IN YEARS LAST BIRTHDAY)	IF UNDER 1 YR. MONTHS	DAYS	IF UNDER 24 HRS. HOURS	MIN.	2c. DATE PRONOUNCED DEAD	MONTH	DAY	YEAR	2d. HOUR
Male	White	Apr. 27, 1918	57 YRS.						12	29	19 75	2:54 P.M.

7a. BIRTHPLACE (STATE OR FOREIGN COUNTRY)	7b. CITIZEN OF WHAT COUNTRY?	8. MARRIED ☐ NEVER MARRIED ☒ WIDOWED ☐ DIVORCED ☐	9. BALTIMORE CITY OR COUNTY OF DEATH	
Pennsylvania	USA		Calvert County	MD.

10. CITY OR TOWN OF DEATH	11. NAME OF HOSPITAL, NURSING HOME, OR OTHER INSTITUTION (IF NOT IN SUCH FACILITY, GIVE STREET ADDRESS)	12a. USUAL OCCUPATION (TYPE OF WORK FOR MOST OF WORKING LIFE)	12b. KIND OF BUSINESS OR INDUSTRY
Prince Frederick	Calvert County Hospital	Retired printer	Engraving

USUAL RESIDENCE (IF IN NURSING HOME OR OTHER INSTITUTION, GIVE RESIDENCE BEFORE ADMISSION)

13a. STATE	13b. COUNTY	13c. CITY OR TOWN	13d. INSIDE CITY LIMITS?	13e. STREET ADDRESS
Md.	Calvert	~~Lusby~~ Owings	YES ☒ NO ☐	Box 129 E. Catalina

14. FATHER'S NAME FIRST	MIDDLE	LAST	15. MOTHER'S MAIDEN NAME FIRST	MIDDLE	LAST
Bion	A.	Woodling	Bertha		Evans

16a. WAS DECEASED EVER IN U.S. ARMED FORCES? (YES, NO, OR UNKNOWN)	(IF YES, GIVE WAR OR DATES)	16b. SOCIAL SECURITY NO.	17. INFORMANT	ADDRESS
no	none	170-09-0438	Francis A. Woodling-brother	~~2203 Prichard Road,~~ S.S. Md. 20902

MEDICAL CERTIFICATION

18. CAUSE OF DEATH (Enter only one cause per line for (a), (b), and (c).)

PART I DEATH WAS CAUSED BY:

IMMEDIATE CAUSE (a) Arteriosclerotic cardiovascular disease

4 24

Conditions, if any, which gave rise to immediate cause (a) stating the underlying cause last.

DUE TO, OR AS A CONSEQUENCE OF (b)

DUE TO, OR AS A CONSEQUENCE OF (c)

APPROXIMATE INTERVAL BETWEEN ONSET AND DEATH

PART 2 OTHER SIGNIFICANT CONDITIONS CONTRIBUTING TO DEATH BUT NOT RELATED TO THE TERMINAL DISEASE OR CONDITION GIVEN IN PART I (a).

19a. DATE OF OPERATION	19b. CONDITION FOR WHICH OPERATION WAS PERFORMED?	20. AUTOPSY?
		YES ☒ NO ☐

21a. EXTERNAL CAUSE WAS UNDERLYING ☐ OR CONTRIBUTING ☐ CAUSE OF DEATH	21b. TIME OF INJURY HOUR A.M. P.M. MONTH DAY YEAR 19	21c. HOW INJURY OCCURRED (ENTER NATURE OF INJURY IN ITEM 18 PART 1 OR PART 2)
21d. INJURY OCCURRED WHILE AT WORK ☐ NOT WHILE AT WORK ☐	21e. PLACE OF INJURY (AT HOME, STREET, FACTORY, FARM, ETC.)	21f. LOCATION STREET CITY OR TOWN COUNTY STATE

22a. I certify that I took charge of the remains described above, held an Autopsy ☒, Inspection ☐, Inquiry ☐, and in my opinion death resulted from: Noturol causes ☒, Accident ☐, Suicide ☐, Homicide ☐, Undetermined manner ☐,

ACTUAL SIGNATURE Ann Dixon M.D. TITLE (SPECIFY) M.D. Assistant MEDICAL EXAMINER DATE SIGNED 12/30/75

EXAMINER'S NAME (TYPE OR PRINT) Ann Dixon, M.D. ADDRESS Baltimore, Maryland

23a. BURIAL, CREMATION, REMOVAL (SPECIFY)	23b. DATE	23c. NAME OF CEMETERY OR CREMATORY	23d. LOCATION CITY OR TOWN	COUNTY	STATE
Burial	Jan. 2, 1976	Dunmore Cemetery	Scranton		Pennsylvania

24. FUNERAL DIRECTOR (NAME)	ADDRESS	25a. DATE REC'D. BY REGISTRAR	25b. REGISTRAR'S SIGNATURE
Warner E. Pumphrey, Inc. 8434 Ga. Ave., S.S. Md.	C. Glen Carter	JAN 5 1976	ACTING REGISTRAR

TO MEDICAL EXAMINER: THIS CERTIFICATE SHOULD BE EXECUTED WITHIN 24 HOURS AFTER DEATH. IF ANY DELAY IS NECESSARY, PLEASE EXECUTE THE CERTIFICATE, WRITING THE WORD "PENDING" IN PENCIL IN ITEM 18. GIVE PAGES 1, 2, AND 3 TO THE FUNERAL DIRECTOR. PAGE 4 SHOULD BE FORWARDED TO THE CHIEF MEDICAL EXAMINER ALONG WITH FORM PM 3. RETAIN PAGE 5 FOR YOUR FILES.
TO FUNERAL DIRECTOR: PAGE 3 SHOULD BE USED AS A BURIAL-TRANSIT PERMIT. PAGES 1 AND 2 SHOULD BE FILED, WITHIN 72 HOURS AFTER DEATH, WITH THE STATE DEPARTMENT OF HEALTH AND MENTAL HYGIENE, DIVISION OF VITAL RECORDS, 301 W. PRESTON STREET, BALTIMORE, MARYLAND, 21201 PRIOR TO BURIAL, CREMATION, OR REMOVAL.

DIVISION OF VITAL RECORDS, 301 W. PRESTON ST., BALTIMORE, MD. 21201

BP

DHMH - 17
(VR A15 ME (5))
30M 7/73